



STOW POLICE DEPARTMENT
 PRIVATE PROPERTY ACCIDENT REPORT/MINOR
 TRAFFIC ACCIDENT REPORT

INCIDENT NUMBER
 25-16355
 DATE
 9-25-25
 TIME
 1508

Private Property Private Property - Hit/Skip Minor Traffic Accident

LOCATION - ADDRESS
 911 Graham Road

DRIVER #1 - NAME (Last, First, Middle) PHONE
 CAVALLARO, Maria 330-929-8875

ADDRESS CITY STATE ZIP
 475 Crown Pointe Pkwy Cuyahoga Falls Ohio 44223

SSN DATE OF BIRTH DRIVER'S LICENSE NUMBER STATE
 [REDACTED] 7/31/54 [REDACTED] STATE

VEHICLE #1

OWNER #1 - NAME (Last, First, Middle) SAME AS DRIVER #1 PHONE

ADDRESS CITY STATE ZIP

SSN DATE OF BIRTH DRIVER'S LICENSE NUMBER STATE

VEHICLE LICENSE# STATE YEAR MAKE MODEL COLOR
 FRB5636 OH 2007 INFI G35X Gray

INSURANCE COMPANY POLICY NUMBER
 State Farm 1755276-SFP-35

PARTS OF VEHICLE DAMAGED CONTRIBUTING CIRCUMSTANCES
 Front bumper Struck building

DRIVER #2 - NAME (Last, First, Middle) PHONE

ADDRESS CITY STATE ZIP

SSN DATE OF BIRTH DRIVER'S LICENSE NUMBER STATE

VEHICLE #2

OWNER #2 - NAME (Last, First, Middle) SAME AS DRIVER #2 PHONE

ADDRESS CITY STATE ZIP

SSN DATE OF BIRTH DRIVER'S LICENSE NUMBER STATE

VEHICLE LICENSE # STATE YEAR MAKE MODEL COLOR

INSURANCE COMPANY POLICY NUMBER

PARTS OF VEHICLE DAMAGED CONTRIBUTING CIRCUMSTANCES

DESCRIBE WHAT HAPPENED

Unit #1 was parking in spot
 at 911 Graham Road and struck
 the building.

See Reverse Side for Diagram

SUBMITTED BY: *Pat R. Frisina #1742*

DATE 9/25/25

APPROVING OFFICER: *TOB*

DATE 9-26-25

STOW POLICE DEPARTMENT

FIELD SKETCH (not drawn to scale)

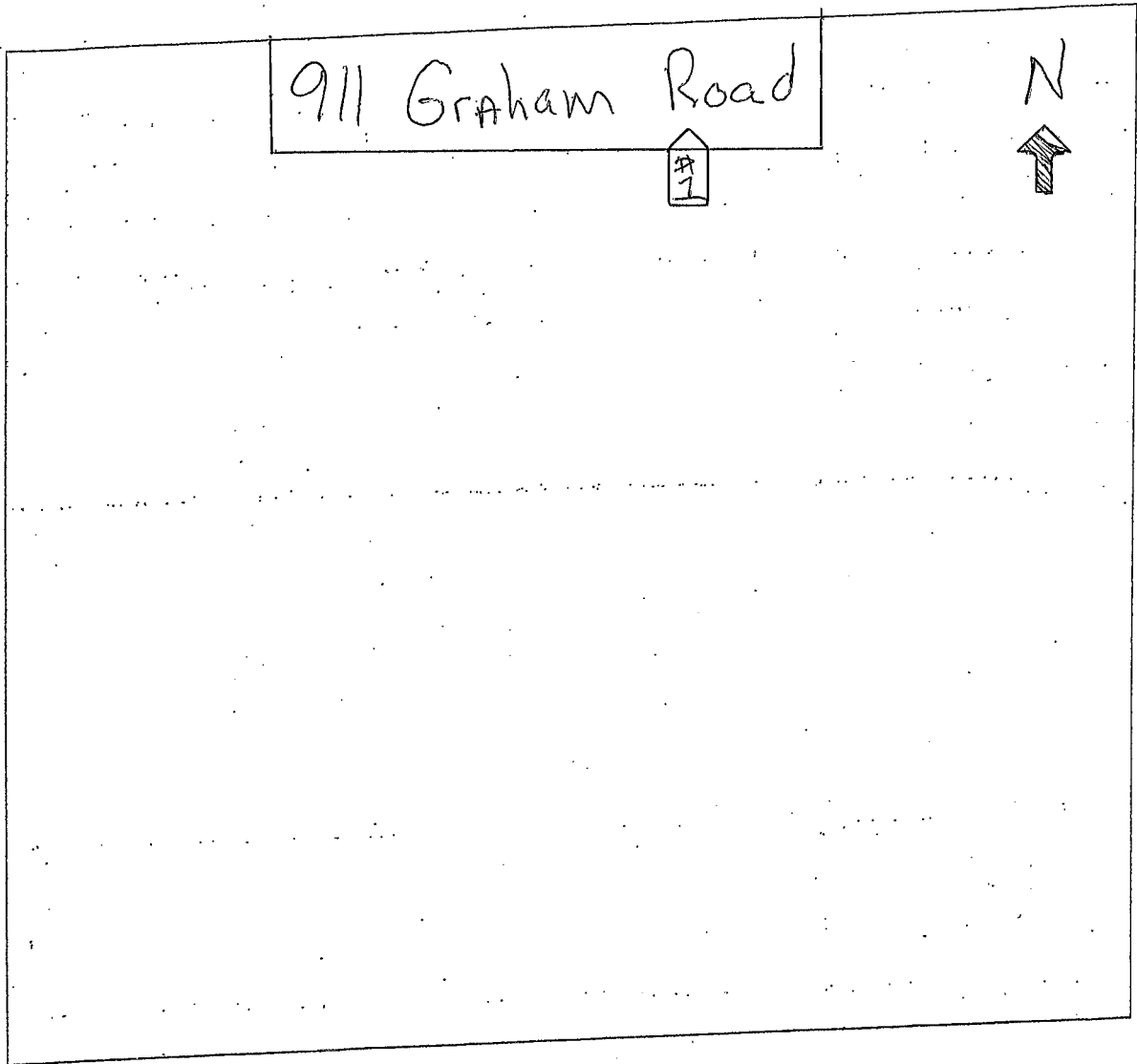

WEATHER

- CLEAR
- RAIN
- SNOW
- FOG
- OTHER

LIGHT

- DAYLIGHT
- DAWN
- DUSK
- DARK - LIGHTED ROAD
- DARK - NOT LIGHTED
- DARK - UNK LIGHTING
- UNKNOWN

SURFACE

- DRY
- WET
- SNOW
- ICE
- OTHER

ROAD

- CONCRETE
- BLACKTOP
- DIRT
- OTHER