



STOW POLICE DEPARTMENT

PRIVATE PROPERTY ACCIDENT REPORT/MINOR
TRAFFIC ACCIDENT REPORT

INCIDENT NUMBER
25-16118

DATE
9-22-25

TIME
0858

Private Property Private Property - Hit/Skip Minor Traffic Accident

LOCATION - ADDRESS
2908 GRAHAM RO. STOW, OH 44224 (WOODLAND ELEMENTARY)

DRIVER #1 - NAME (Last, First, Middle) PHONE
HARTZ, AMANDA DORIS **330-697-6045**

ADDRESS CITY STATE ZIP
2598 CHERRY BLOSSOM CIR. **STOW** **OH** **44224**

SSN DATE OF BIRTH DRIVER'S LICENSE NUMBER STATE
[REDACTED] **3-25-1987** [REDACTED] **OH**

OWNER #1 - NAME (Last, First, Middle) SAME AS DRIVER #1 PHONE

ADDRESS CITY STATE ZIP

SSN DATE OF BIRTH DRIVER'S LICENSE NUMBER STATE

VEHICLE LICENSE# STATE YEAR MAKE MODEL COLOR
GGW 6926 **OH** **2022** **KIA** **SOUL** **WHITE**

INSURANCE COMPANY POLICY NUMBER
STATE FARM **3171222 SFA 35**

PARTS OF VEHICLE DAMAGED CONTRIBUTING CIRCUMSTANCES
FRONT PASS. SIDE QUARTER PANEL **NONE**

DRIVER #2 - NAME (Last, First, Middle) PHONE
WOOD, ANN MARGARET **330-338-8487**

ADDRESS CITY STATE ZIP
2073 ARNDAL RO. **STOW** **OH** **44224**

SSN DATE OF BIRTH DRIVER'S LICENSE NUMBER STATE
[REDACTED] **9-18-1963** [REDACTED] **OH**

OWNER #2 - NAME (Last, First, Middle) SAME AS DRIVER #2 PHONE
STOW MUNROE FALLS CITY SCHOOLS **330-327-5095**

ADDRESS CITY STATE ZIP
4350 ALLEN RO. **STOW** **OH** **44224**

SSN DATE OF BIRTH DRIVER'S LICENSE NUMBER STATE

VEHICLE LICENSE # STATE YEAR MAKE MODEL COLOR
Q02700 **OH** **2016** **IC BUS** **PBIOS** **YELLOW**

INSURANCE COMPANY POLICY NUMBER
LOVE INSURANCE CO. **40000670PKEOHPO1**

PARTS OF VEHICLE DAMAGED CONTRIBUTING CIRCUMSTANCES
REAR BUMPER DRIVER SIDE **MARKED LANES**

DESCRIBE WHAT HAPPENED

UNIT 1 WAS STOPPED AT THE EXIT TO WOODLAND ELEMENTARY IN THE LEFT TURN LANE. UNIT 2 WAS ALSO AT THE EXIT TO WOODLAND ELEMENTARY BUT IN THE RIGHT TURN LANE. AS UNIT 2 EXITED FROM SOUTH TO EAST, THE BACK END OF UNIT 2 STRUCK THE PASSENGER SIDE OF UNIT 1.

See Reverse Side for Diagram

SUBMITTED BY: DATE
OFF. GABEL 760 **9-22-25**

APPROVING OFFICER: DATE
Ginther, 715 **9-22-25**

STOW POLICE DEPARTMENT

FIELD SKETCH (not drawn to scale)

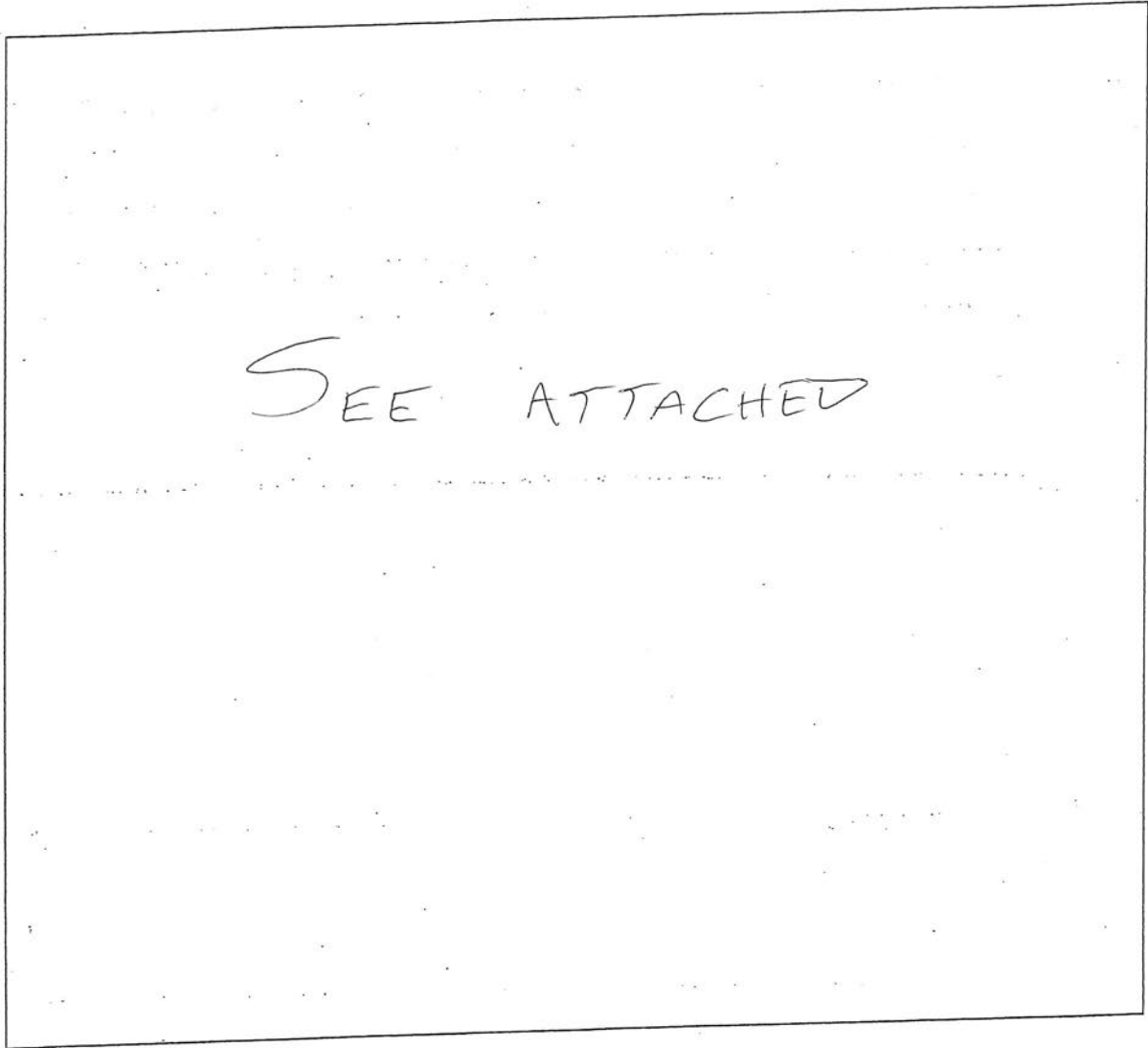

WEATHER

- CLEAR
- RAIN
- SNOW
- FOG
- OTHER

LIGHT

- DAYLIGHT
- DAWN
- DUSK
- DARK - LIGHTED ROAD
- DARK - NOT LIGHTED
- DARK - UNK LIGHTING
- UNKNOWN

SURFACE

- DRY
- WET
- SNOW
- ICE
- OTHER

ROAD

- CONCRETE
- BLACKTOP
- DIRT
- OTHER

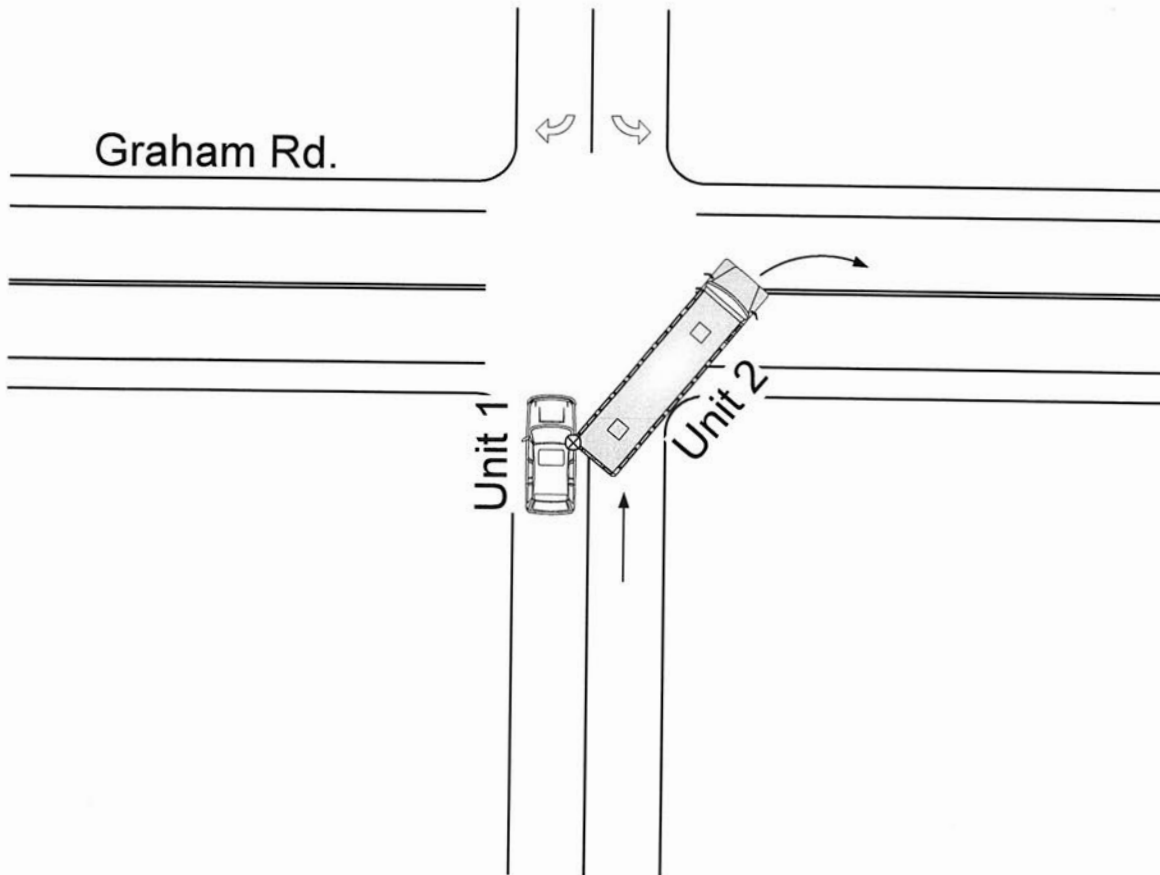

2908 Graham Rd.
(Woodland Elementary)

Not To Scale