



STOW POLICE DEPARTMENT

PRIVATE PROPERTY ACCIDENT REPORT/MINOR TRAFFIC ACCIDENT REPORT

INCIDENT NUMBER

25-15974

DATE

9-19-25

TIME

2202

 Private Property Private Property - Hit/Skip Minor Traffic Accident

LOCATION - ADDRESS

4338 Kent RD, Chipotle

DRIVER #1 - NAME (Last, First, Middle)

Huffman, Jeffrey, Lee

PHONE

N/A

ADDRESS

3878 Kent RD, St

CITY

Stow

STATE

Ohio

ZIP

44224

SSN

DATE OF BIRTH

01-25-1971

DRIVER'S LICENSE NUMBER

STATE

OH

OWNER #1 - NAME (Last, First, Middle) SAME AS DRIVER #1

PHONE

ADDRESS

CITY

STATE

ZIP

SSN

DATE OF BIRTH

DRIVER'S LICENSE NUMBER

STATE

VEHICLE LICENSE#

JEFMEL

STATE

OH

YEAR

MAKE

GMC

MODEL

Sierra 2500

COLOR

Black

INSURANCE COMPANY

Hall Green

POLICY NUMBER

WCA 3432260608

PARTS OF VEHICLE DAMAGED

Scratches rear bumper

DRIVER #2 - NAME (Last, First, Middle)

Unknown

PHONE

ADDRESS

CITY

STATE

ZIP

SSN

DATE OF BIRTH

DRIVER'S LICENSE NUMBER

STATE

OWNER #2 - NAME (Last, First, Middle) SAME AS DRIVER #2

PHONE

ADDRESS

CITY

STATE

ZIP

SSN

DATE OF BIRTH

DRIVER'S LICENSE NUMBER

STATE

VEHICLE LICENSE #

STATE

YEAR

MAKE

Chevy

MODEL

Impala

COLOR

White

INSURANCE COMPANY

POLICY NUMBER

PARTS OF VEHICLE DAMAGED

Rear passenger side bumper

DESCRIBE WHAT HAPPENED

Unit 1 was pulling into the parking lot of Chipotle when they struck by Unit 2. Unit 2 was reversing out of a parking spot and struck Unit 1 on the rear driver side. Unit 2 fled the scene traveling eastbound on Kent Rd.

See Reverse Side for Diagram

SUBMITTED BY:

ofc. Simen 779

DATE

9-20-25

APPROVING OFFICER:

J. J. - #717

DATE

9.20.25

STOW POLICE DEPARTMENT

FIELD SKETCH (not drawn to scale)

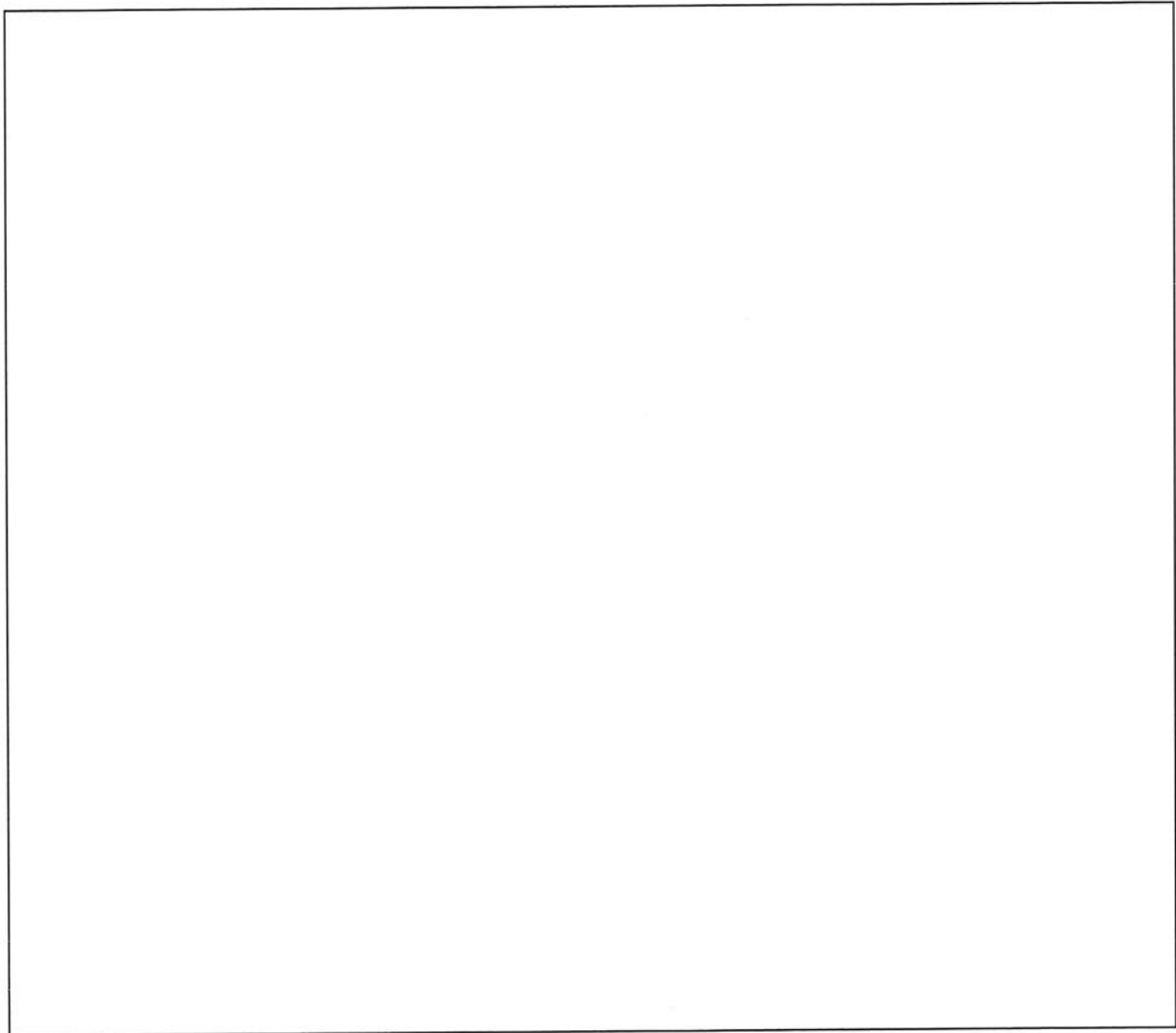

WEATHER

- CLEAR
- RAIN
- SNOW
- FOG

LIGHT

- DAYLIGHT
- DARKNESS
- WITH STREET LIGHTS

SURFACE

- DRY
- WET
- SNOW
- OTHER

ROAD

- CONCRETE
- BLACKTOP
- DIRT
- OTHER

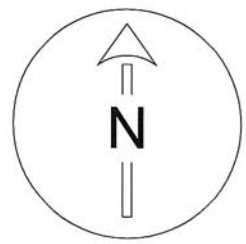
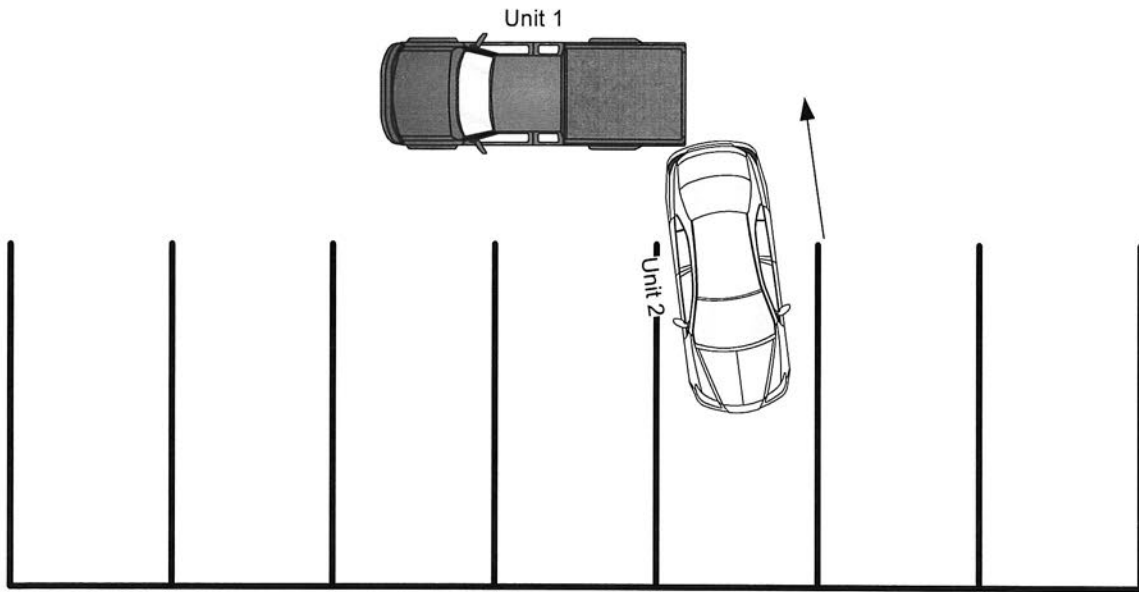

Chipotle