



STOW POLICE DEPARTMENT
 PRIVATE PROPERTY ACCIDENT REPORT/MINOR
 TRAFFIC ACCIDENT REPORT

INCIDENT NUMBER 25-14809
 DATE 09-01-2025 TIME 1022

Private Property Private Property - Hit/Skip Minor Traffic Accident

LOCATION - ADDRESS
 WALMART: 3520 HUDSON DR. STOW, OH 44224

VEHICLE #1

DRIVER #1 - NAME (Last, First, Middle) PARKED/UNOCCUPIED PHONE
 ADDRESS CITY STATE ZIP
 SSN DATE OF BIRTH DRIVER'S LICENSE NUMBER STATE
 OWNER #1 - NAME (Last, First, Middle) SAME AS DRIVER #1 PHONE 330-807-0264
 PATEOS, REBECCA, K
 ADDRESS CITY STATE ZIP
 706 PORTAGE LAKES DR. COVENTRY TWP OH 44319
 SSN DATE OF BIRTH 10-05-1956 DRIVER'S LICENSE NUMBER STATE OH
 VEHICLE LICENSE# STATE YEAR MAKE MODEL COLOR
 JFK4667 OH 2019 RAM 1500 BLACK
 INSURANCE COMPANY POLICY NUMBER
 STATE FARM 3116202-SFP-35
 PARTS OF VEHICLE DAMAGED CONTRIBUTING CIRCUMSTANCES
 REAR BUMPER NONE

VEHICLE #2

DRIVER #2 - NAME (Last, First, Middle) PHONE
 LABRIOLA, VINCENT, EDWARD 330-620-1007
 ADDRESS CITY STATE ZIP
 3095 S CLEVELAND MASSILLON RD. NORTON OH 44203
 SSN DATE OF BIRTH 02-11-1963 DRIVER'S LICENSE NUMBER STATE OH
 OWNER #2 - NAME (Last, First, Middle) SAME AS DRIVER #2 PHONE 330-322-9784
 SARGEANT, LORI, KOMPANIK
 ADDRESS CITY STATE ZIP
 2595 HIDDEN SPRING LN. WADSWORTH OH 44281
 SSN DATE OF BIRTH 11-30-1963 DRIVER'S LICENSE NUMBER STATE OH
 VEHICLE LICENSE # STATE YEAR MAKE MODEL COLOR
 FBP8947 OH 2006 FORD F350 DARK GREEN
 INSURANCE COMPANY POLICY NUMBER
 LIGHTNING ROD MUTUAL PACKLCA3401712299
 PARTS OF VEHICLE DAMAGED CONTRIBUTING CIRCUMSTANCES
 FRONT BUMPER ACDA

DESCRIBE WHAT HAPPENED
 VEHICLE #1 WAS PARKED AND UNOCCUPIED AT WALMART. (BACKED INTO SPOT) VEHICLE #2 PULLED INTO THE PARKING SPOT BEHIND VEHICLE #1 BUT PULLED TOO FAR AHEAD, STRIKING THE REAR BUMPER OF VEHICLE #1.

See Reverse Side for Diagram

SUBMITTED BY: OFC. B. CHILDERS #746 DATE 09-01-2025
 APPROVING OFFICER: *TCS* DATE 9-1-25

STOW POLICE DEPARTMENT

FIELD SKETCH (not drawn to scale)

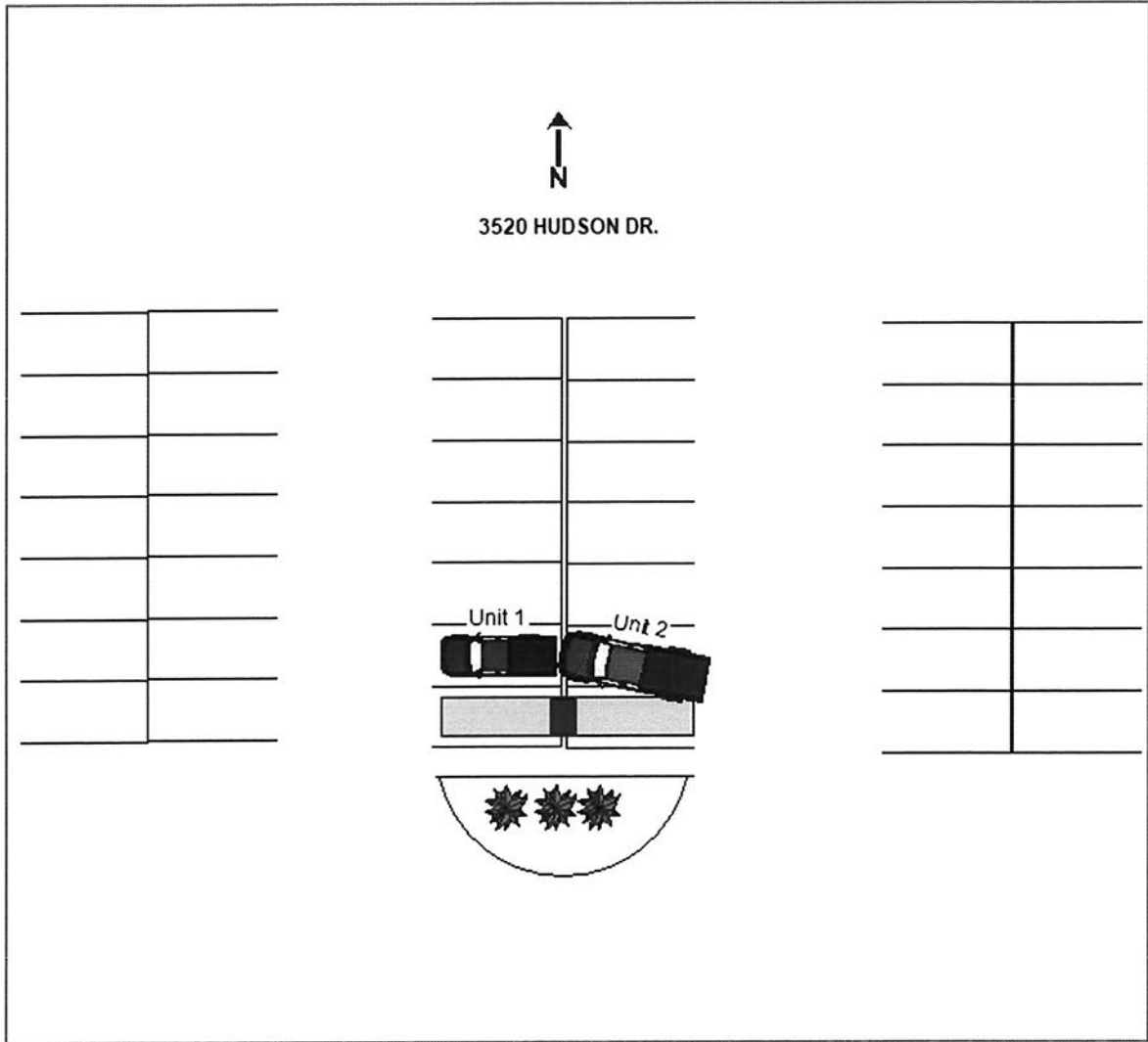

WEATHER

- CLEAR
- RAIN
- SNOW
- FOG
- OTHER

LIGHT

- DAYLIGHT
- DAWN
- DUSK
- DARK- LIGHTED ROADWAY
- DARK- NOT LIGHTED
- DARK- UNK LIGHTING
- UNKNOWN

SURFACE

- DRY
- WET
- SNOW
- ICE
- OTHER

ROAD

- CONCRETE
- BLACKTOP
- DIRT
- OTHER