



STOW POLICE DEPARTMENT

PRIVATE PROPERTY ACCIDENT REPORT/MINOR
TRAFFIC ACCIDENT REPORT

INCIDENT NUMBER **25-14922**
DATE **08/30/25** TIME **0947**

Private Property Private Property - Hit/Skip Minor Traffic Accident

LOCATION - ADDRESS

3793 DARROW RD.

DRIVER #1 - NAME (Last, First, Middle) **BATTERSHELL, MICHAEL A** PHONE **330.388-5297**
ADDRESS **2879 WEXFORD BLD** CITY **STOW** STATE **OH** ZIP **44224**
SSN [REDACTED] DATE OF BIRTH **10/13/60** DRIVER'S LICENSE NUMBER [REDACTED] STATE **OH**

OWNER #1 - NAME (Last, First, Middle) SAME AS DRIVER #1 PHONE
ADDRESS CITY STATE ZIP
SSN DATE OF BIRTH DRIVER'S LICENSE NUMBER STATE

VEHICLE LICENSE # **KAK 5842** STATE **OH** YEAR **2021** MAKE **HONDA** MODEL **CR-V** COLOR **GREY**
INSURANCE COMPANY **AMERICAN ECONOMY INS** POLICY NUMBER **K 4230313**

PARTS OF VEHICLE DAMAGED **REAR DRIVER SIDE BACK DOOR AND FENDER** CONTRIBUTING CIRCUMSTANCES **IMPROPER STARTING**

DRIVER #2 - NAME (Last, First, Middle) **ZAK, MARK THOMAS** PHONE **330 554-4996**
ADDRESS **2106 MARHOFFER AVE** CITY **STOW** STATE **OH** ZIP **44224**
SSN [REDACTED] DATE OF BIRTH **05/08/63** DRIVER'S LICENSE NUMBER [REDACTED] STATE **OH**

OWNER #2 - NAME (Last, First, Middle) SAME AS DRIVER #2 PHONE **SAME**
ADDRESS CITY STATE ZIP
SSN DATE OF BIRTH DRIVER'S LICENSE NUMBER STATE

VEHICLE LICENSE # **JYY 9905** STATE **OH** YEAR **2020** MAKE **KIA** MODEL **SPORTAGE** COLOR **SILVER**
INSURANCE COMPANY **WRM INSURANCE** POLICY NUMBER

PARTS OF VEHICLE DAMAGED **FRONT RIGHT FENDER** CONTRIBUTING CIRCUMSTANCES **N/A**

DESCRIBE WHAT HAPPENED
UNIT #1 WAS ATTEMPTING TO PARK AT THE HUNNINGTON BANK. UNIT #1 STARTED TO PULL TOWARDS ANOTHER PARKING SPOT. UNIT #2 HAD PULLED INTO THE LOT AND WAS DRIVING PAST UNIT #1 WHEN UNIT #1 STARTED TO PULL OUT. UNIT #1 STRUCK UNIT #2.

See Reverse Side for Diagram

SUBMITTED BY: **Lt. S.W. Mills 705** DATE **08/30/25**

APPROVING OFFICER: **Lt. S.W. Mills 705** DATE **08/30/25**

STOW POLICE DEPARTMENT

FIELD SKETCH (not drawn to scale)

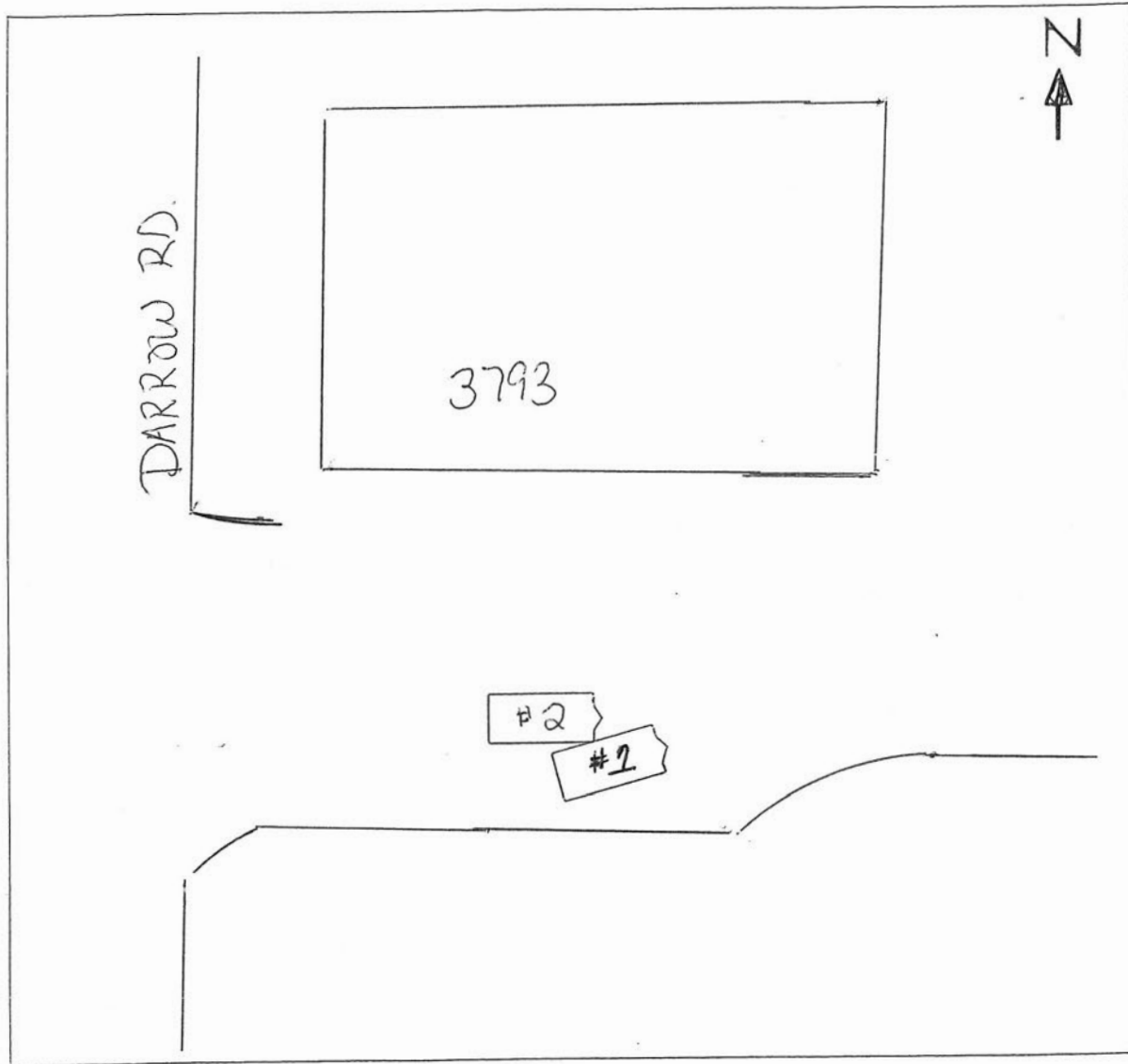

WEATHER

- CLEAR
- RAIN
- SNOW
- FOG
- OTHER

LIGHT

- DAYLIGHT
- DAWN
- DUSK
- DARK - LIGHTED ROAD
- DARK - NOT LIGHTED
- DARK - UNK LIGHTING
- UNKNOWN

SURFACE

- DRY
- WET
- SNOW
- ICE
- OTHER

ROAD

- CONCRETE
- BLACKTOP
- DIRT
- OTHER