



STOW POLICE DEPARTMENT

PRIVATE PROPERTY ACCIDENT REPORT/MINOR TRAFFIC ACCIDENT REPORT

INCIDENT NUMBER
25-14275
DATE
8/23/25
TIME
0930

Private Property Private Property - Hit/Skip Minor Traffic Accident

LOCATION - ADDRESS
Stow Rd. @ Fish Creek Rd.

VEHICLE #1

DRIVER #1 - NAME (Last, First, Middle) **Nagy, Brooke Christine Lane** PHONE **(330) 338-3892**
 ADDRESS **4866 Pebblehurst Dr** CITY **Stow** STATE **OH** ZIP **44224**
 SSN [REDACTED] DATE OF BIRTH **1/7/1976** DRIVER'S LICENSE NUMBER [REDACTED] STATE **OH**
 OWNER #1 - NAME (Last, First, Middle) SAME AS DRIVER #1 **SAME** PHONE **Alt. (330) 573-8700**
 ADDRESS **-** CITY **-** STATE **-** ZIP **-**
 SSN **-** DATE OF BIRTH **-** DRIVER'S LICENSE NUMBER **-** STATE **-**
 VEHICLE LICENSE # **EMB 4679** STATE **OH** YEAR **2013** MAKE **Toyota** MODEL **Venza** COLOR **White**
 INSURANCE COMPANY **Allstate** POLICY NUMBER **992 974 737**

PARTS OF VEHICLE DAMAGED **REAR BUMPER** CONTRIBUTING CIRCUMSTANCES **NONE**

VEHICLE #2

DRIVER #2 - NAME (Last, First, Middle) **Davis, John, Owen** PHONE **(330) 701-9511**
 ADDRESS **3391 Hudson Dr** CITY **Cuyahoga Falls** STATE **OH** ZIP **44221**
 SSN [REDACTED] DATE OF BIRTH **1/23/1973** DRIVER'S LICENSE NUMBER [REDACTED] STATE **OH**
 OWNER #2 - NAME (Last, First, Middle) SAME AS DRIVER #2 **SAME** PHONE **-**
 ADDRESS **-** CITY **-** STATE **-** ZIP **-**
 SSN **-** DATE OF BIRTH **-** DRIVER'S LICENSE NUMBER **-** STATE **-**
 VEHICLE LICENSE # **GPG 6088** STATE **OH** YEAR **2011** MAKE **GMC** MODEL **Sierra** COLOR **Gray**
 INSURANCE COMPANY **Progressive** POLICY NUMBER **377 39126**

PARTS OF VEHICLE DAMAGED **FRONT BUMPER** CONTRIBUTING CIRCUMSTANCES **IMPROPER START**

DESCRIBE WHAT HAPPENED
 BOTH UNITS WERE NORTHBOUND ON STOW RD. @ FISH CREEK RD.
 BOTH UNITS WERE STOPPED AT THE RED LIGHT WITH UNIT #2 BEHIND UNIT #1. WHEN THE LIGHT TURNED GREEN, UNIT #2 MADE AN IMPROPER START AND STRUCK THE REAR OF UNIT #1.

See Reverse Side for Diagram

SUBMITTED BY: **PIL [Signature] 137** DATE **8/23/25**
 APPROVING OFFICER: **[Signature]** DATE **8-23-25**

STOW POLICE DEPARTMENT

FIELD SKETCH (not drawn to scale)

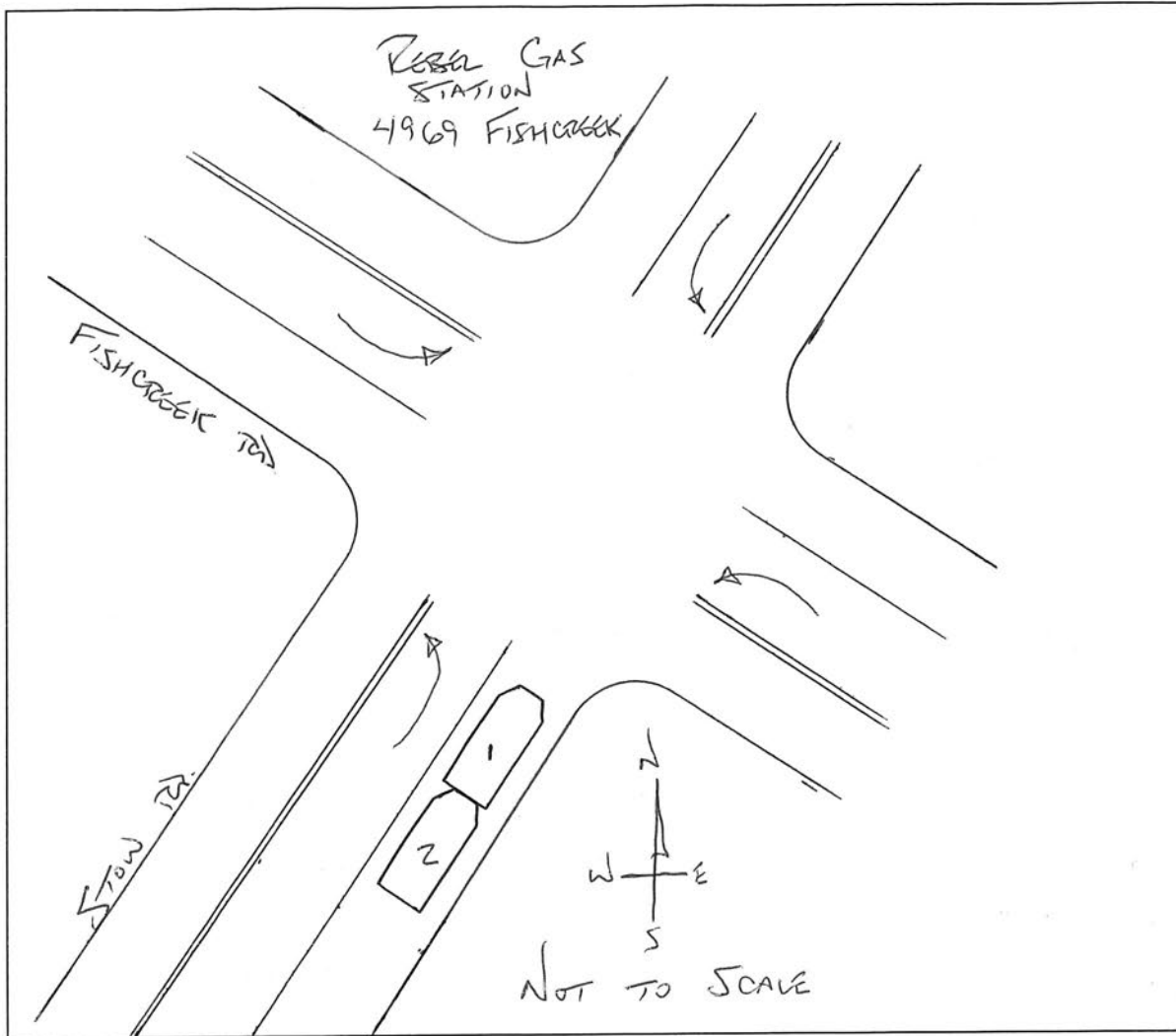

WEATHER

- CLEAR
- RAIN
- SNOW
- FOG
- OTHER

LIGHT

- DAYLIGHT
- DAWN
- DUSK
- DARK - LIGHTED ROAD
- DARK - NOT LIGHTED
- DARK - UNK LIGHTING
- UNKNOWN

SURFACE

- DRY
- WET
- SNOW
- ICE
- OTHER

ROAD

- CONCRETE
- BLACKTOP
- DIRT
- OTHER