



STOW POLICE DEPARTMENT

PRIVATE PROPERTY ACCIDENT REPORT/MINOR
TRAFFIC ACCIDENT REPORT

INCIDENT NUMBER

25-14278

DATE

8/23/25

TIME

1030

 Private Property Private Property - Hit/Skip Minor Traffic Accident

LOCATION - ADDRESS

2908 Graham Rd.

DRIVER #1 - NAME (Last, First, Middle)

Kahook, Suhair, Samir

PHONE

330-8022915

ADDRESS

3374 Crown Pointe Dr

CITY

Stow

STATE

OH

ZIP

44224

SSN

DATE OF BIRTH

9/9/1989

DR

NUMBER

STATE

OH

VEHICLE #1

OWNER #1 - NAME (Last, First, Middle)

Summit Auto Sales, LLC

 SAME AS DRIVER #1

PHONE

330-773-5177

ADDRESS

1090 S Arlington St.

CITY

Akron

STATE

OH

ZIP

44306

SSN

DATE OF BIRTH

DRIVER'S LICENSE NUMBER

STATE

VEHICLE LICENSE #

001A1YR

STATE

OH

YEAR

2016

MAKE

Mercedes

MODEL

G-Class

COLOR

Black

INSURANCE COMPANY

Erie Insurance

POLICY NUMBER

Q 076109139

PARTS OF VEHICLE DAMAGED

Scuffed tire (back right)

CONTRIBUTING CIRCUMSTANCES

Failure to control

VEHICLE #2

DRIVER #2 - NAME (Last, First, Middle)

PHONE

ADDRESS

CITY

STATE

ZIP

SSN

DATE OF BIRTH

DRIVER'S LICENSE NUMBER

STATE

OWNER #2 - NAME (Last, First, Middle)

 SAME AS DRIVER #2

PHONE

ADDRESS

CITY

STATE

ZIP

SSN

DATE OF BIRTH

DRIVER'S LICENSE NUMBER

STATE

VEHICLE LICENSE #

STATE

YEAR

MAKE

MODEL

COLOR

INSURANCE COMPANY

POLICY NUMBER

PARTS OF VEHICLE DAMAGED

CONTRIBUTING CIRCUMSTANCES

DESCRIBE WHAT HAPPENED

Unit 1 was traveling eastbound on Graham Rd. Unit 1 attempted to turn right into the Woodland School parking lot, but turned too sharply and ran over a storm drain in the grass beside the road. The weight of the vehicle broke the concrete base and moved the grate off of the drain. Tire marks matching Unit 2 were found in the grass next to the grate. Unit 1 suffered minor cosmetic damage, including a scuffed tire and damage to the passenger side running board.

See Reverse Side for Diagram

SUBMITTED BY:

J. Gibson #777

DATE

8/23/25

APPROVING OFFICER:

J.A. J-y-#717

DATE

8.24.25

STOW POLICE DEPARTMENT

FIELD SKETCH (not drawn to scale)

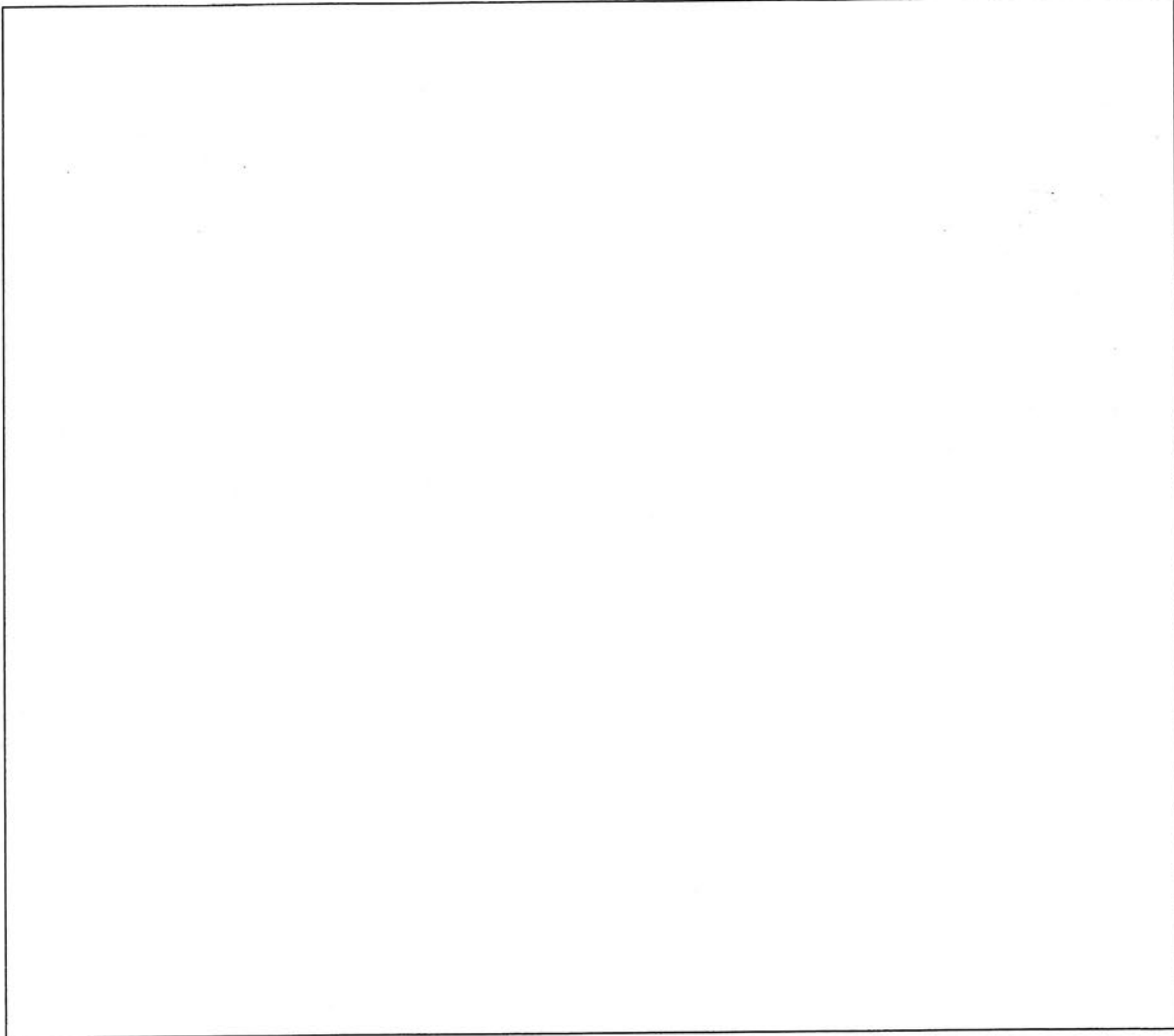

WEATHER

- CLEAR
- RAIN
- SNOW
- FOG
- OTHER

LIGHT

- DAYLIGHT
- DAWN
- DUSK
- DARK - LIGHTED ROAD
- DARK - NOT LIGHTED
- DARK - UNK LIGHTING
- UNKNOWN

SURFACE

- DRY
- WET
- SNOW
- ICE
- OTHER

ROAD

- CONCRETE
- BLACKTOP
- DIRT
- OTHER

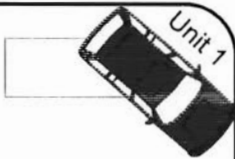
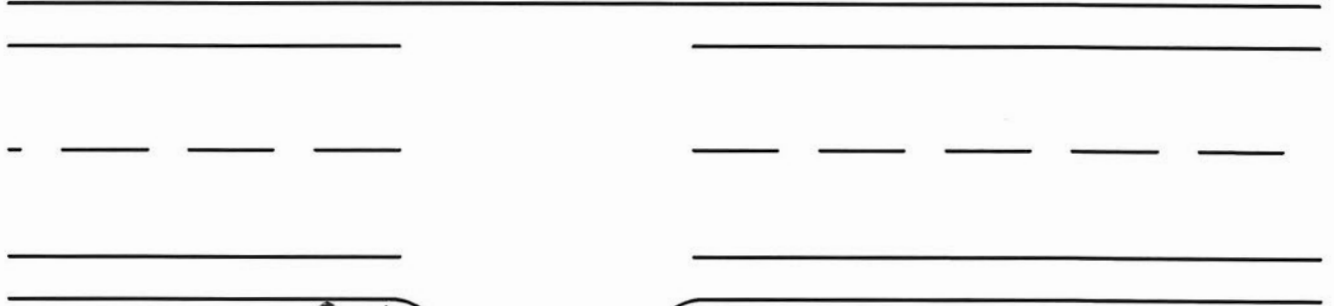

Storm Drain



Not To Scale

Woodland School
2908 Graham Rd.