



STOW POLICE DEPARTMENT

PRIVATE PROPERTY ACCIDENT REPORT/MINOR
TRAFFIC ACCIDENT REPORT

INCIDENT NUMBER
25-13602

DATE
8-11-25

TIME
1652

Private Property Private Property - Hit/Skip Minor Traffic Accident

LOCATION - ADDRESS
4399 KENT RD. STOW, OH 44224 Dick's Sporting Goods

DRIVER #1 - NAME (Last, First, Middle) PHONE
PARKS, SARAH LYNN 330-990-8290

ADDRESS CITY STATE ZIP
1079 VERONA DR. KENT OH 44240

SSN DATE OF BIRTH DRIVER'S LICENSE NUMBER STATE
[REDACTED] 7-13-1985 [REDACTED] OH

OWNER #1 - NAME (Last, First, Middle) SAME AS DRIVER #1 PHONE
FRANCIS III, STEPHEN JAMES 330-714-1744

ADDRESS CITY STATE ZIP
1079 VERONA DR. KENT OH 44240

SSN DATE OF BIRTH DRIVER'S LICENSE NUMBER STATE
[REDACTED] 8-21-1987 [REDACTED] OH

VEHICLE LICENSE# STATE YEAR MAKE MODEL COLOR
STX 7518 OH 2019 CHEVROLET TRAVERSE WHITE

INSURANCE COMPANY POLICY NUMBER
ERIE INSURANCE CO. Q087607229

PARTS OF VEHICLE DAMAGED CONTRIBUTING CIRCUMSTANCES
DRIVER SIDE FRONT UNKNOWN

DRIVER #2 - NAME (Last, First, Middle) PHONE
ZIDONES, JULIE MARIE 330-968-9106

ADDRESS CITY STATE ZIP
658 LAFAYETTE DR. AKRON OH 44303

SSN DATE OF BIRTH DRIVER'S LICENSE NUMBER STATE
[REDACTED] 5-29-1996 [REDACTED] OH

OWNER #2 - NAME (Last, First, Middle) SAME AS DRIVER #2 PHONE

ADDRESS CITY STATE ZIP

SSN DATE OF BIRTH DRIVER'S LICENSE NUMBER STATE

VEHICLE LICENSE # STATE YEAR MAKE MODEL COLOR
KEU 4524 OH 2020 CHEVROLET GRAY

INSURANCE COMPANY POLICY NUMBER
STATE FARM 3384873 SFP 35

PARTS OF VEHICLE DAMAGED CONTRIBUTING CIRCUMSTANCES
PASSENGER SIDE FRONT UNKNOWN

DESCRIBE WHAT HAPPENED

UNIT 1 WAS TRAVELING SOUTH IN THE PARKING LOT. UNIT 2 WAS TRAVELING WEST IN THE PARKING LOT THROUGH AN INTERSECTING TRAVEL LANE. UNIT 1 AND UNIT 2 STRUCK EACH OTHER IN THE MIDDLE OF THE INTERSECTING TRAVEL LANES.

See Reverse Side for Diagram

SUBMITTED BY: **760** DATE
OFC. GABEL 8-11-25

APPROVING OFFICER: **715** DATE
Ginbler, 8-12-25

STOW POLICE DEPARTMENT

FIELD SKETCH (not drawn to scale)

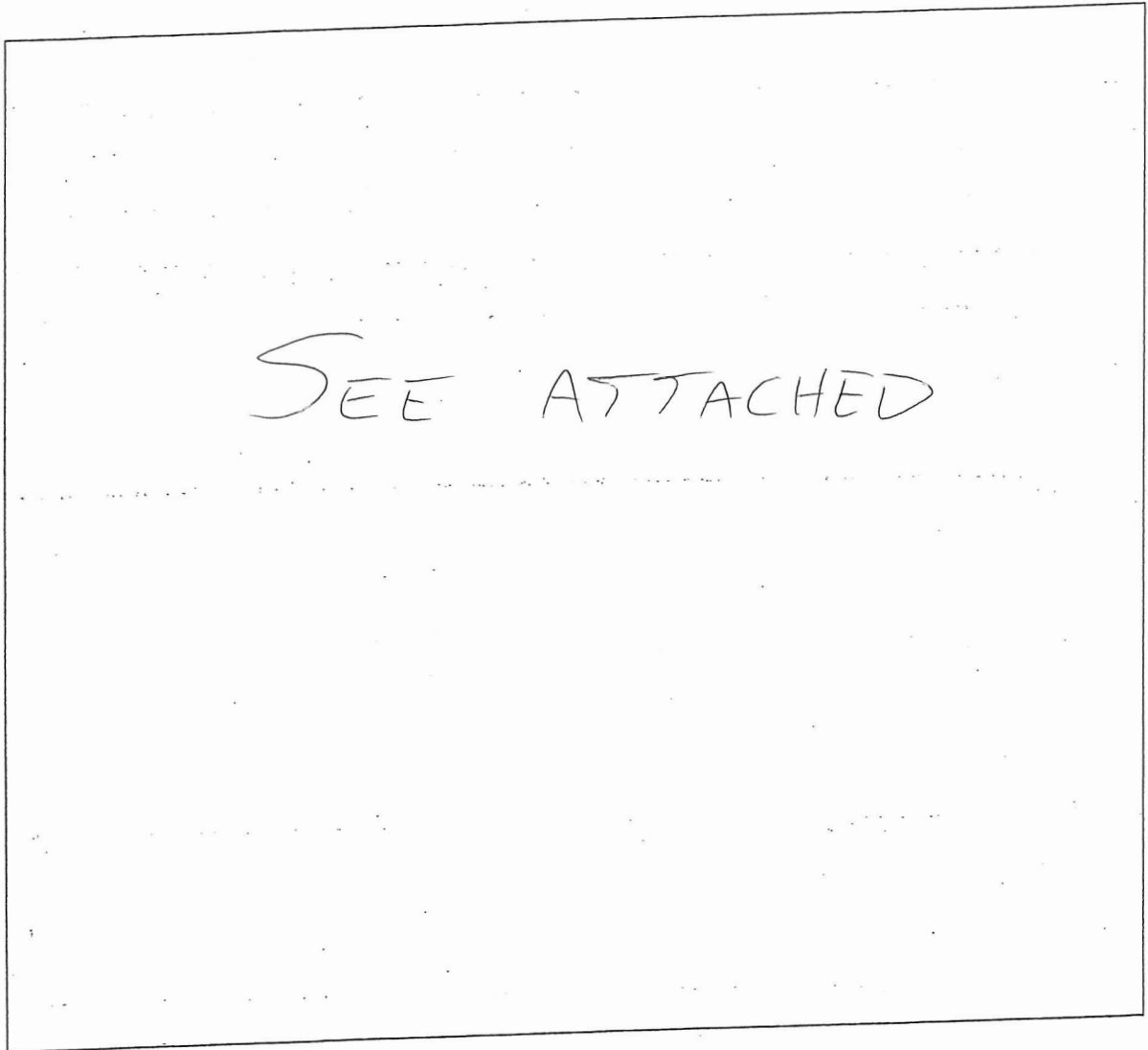

WEATHER

- CLEAR
- RAIN
- SNOW
- FOG
- OTHER

LIGHT

- DAYLIGHT
- DAWN
- DUSK
- DARK - LIGHTED ROAD
- DARK - NOT LIGHTED
- DARK - UNK LIGHTING
- UNKNOWN

SURFACE

- DRY
- WET
- SNOW
- ICE
- OTHER

ROAD

- CONCRETE
- BLACKTOP
- DIRT
- OTHER



4399 Kent Rd.
(Dick's Sporting Goods)

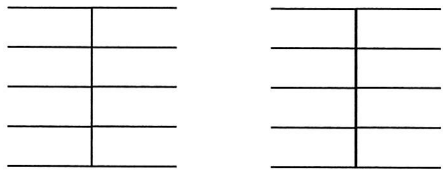
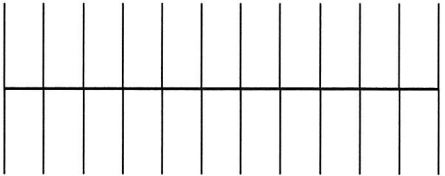
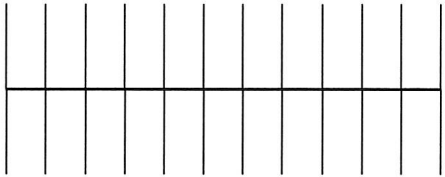
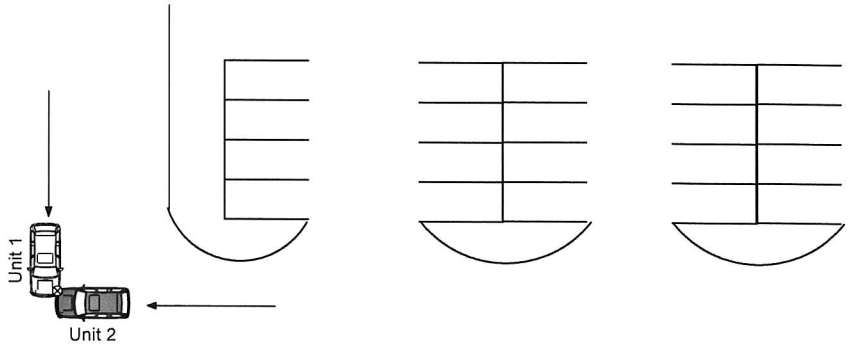
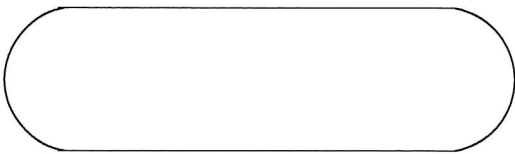

Not To Scale



LOCAL REPORT NUMBER 25-13602	REPORTING AGENCY STOW PD	DATE OF CRASH M 8 D 11 Y 25
---------------------------------	-----------------------------	------------------------------------

FOR LOCAL USE ONLY – DO NOT SUBMIT TO THE STATE EXCEPT FOR FATAL CRASHES

I, Sarah Parks HEREBY MAKE THIS VOLUNTARY STATEMENT TO
PRINTED

OFC GABEL 760 AT ON SCENE
OFFICER'S NAME LOCATION

I was driving straight towards Wendys to get a drink on my way back to work. I saw the gray car at the last min coming from my left hand side. Not sure of speed parking lot speed approx ~~10-15 mph~~ I guess not positive.

ADDRESS OF WITNESS 1079 Verona Dr. Kent OH 44240	OFFICER'S SIGNATURE X OFC DL GABEL 760
SIGNATURE OF WITNESS X Sarah Y Parks	

LOCAL REPORT NUMBER 25-13602	REPORTING AGENCY Stow PD	DATE OF CRASH M 8 D 11 Y 25
---------------------------------	-----------------------------	------------------------------------

FOR LOCAL USE ONLY – DO NOT SUBMIT TO THE STATE EXCEPT FOR FATAL CRASHES

I, Julie Lidones HEREBY MAKE THIS VOLUNTARY STATEMENT TO
PRINTED

Off. GABEL⁷⁶⁰ AT ON SCENE
OFFICER'S NAME LOCATION

Leaving Dicks Sporting goods on Roadway going straight through intersection with no signal or stop sign ~~available~~ passing straight through at approx 15 mph other vehicle traveling through intersection at approx 20 mph at same time I slammed on my brakes and signaled with my horn but was unable to stop ~~before~~ completely before impact. Front end and front passenger wheel well collided with other vehicles front end / front drivers side wheel well. No airbags deployed. incident happened in front of Dicks Sporting goods and Meijer

ADDRESS OF WITNESS
658 Lafayette Drive Akron, OH 44303

SIGNATURE OF WITNESS
X

OFFICER'S SIGNATURE
X Off. DL Gabel⁷⁶⁰