



STOW POLICE DEPARTMENT

PRIVATE PROPERTY ACCIDENT REPORT/MINOR
TRAFFIC ACCIDENT REPORT

INCIDENT NUMBER

25-12833

DATE

7-28-25

TIME

1308

Private Property Private Property - Hit/Skip Minor Traffic Accident

LOCATION - ADDRESS

4300 KENT RD. STOW, OH 44224 (GRANT EAGLE)

DRIVER #1 - NAME (Last, First, Middle)

McNEAL, KATHRYN L.

PHONE

330-931-5450

ADDRESS

4598 FRANKLIN ST.

CITY

MANTUA

STATE

OH

ZIP

44255

SSN

DATE OF BIRTH

6-28-1976

DRIVER'S LICENSE NUMBER

STATE

OH

OWNER #1 - NAME (Last, First, Middle)

 SAME AS DRIVER #1

PHONE

ADDRESS

CITY

STATE

ZIP

SSN

DATE OF BIRTH

DRIVER'S LICENSE NUMBER

STATE

VEHICLE LICENSE#

KBD 4414

STATE

OH

YEAR

2023

MAKE

GMC

MODEL

TERRAIN

COLOR

SILVER

INSURANCE COMPANY

CELINA INSURANCE CO.

POLICY NUMBER

732 64070

PARTS OF VEHICLE DAMAGED

DRIVER SIDE REAR

DRIVER #2 - NAME (Last, First, Middle)

CHAPLIN, CHRISTIAN G.

PHONE

330-869-7564

ADDRESS

804 FRANCIS AVE

CITY

CUYAHOGA FALLS

STATE

OH

ZIP

44221

SSN

DATE OF BIRTH

4-11-1988

DRIVER'S LICENSE NUMBER

STATE

OH

OWNER #2 - NAME (Last, First, Middle)

 SAME AS DRIVER #2

PHONE

MEYER-WIESE, JENNIFER ROSELLE

330-592-3153

ADDRESS

2234 19TH ST

CITY

CUYAHOGA FALLS

STATE

OH

ZIP

44223

SSN

DATE OF BIRTH

2-17-1969

DRIVER'S LICENSE NUMBER

STATE

OH

VEHICLE LICENSE #

KOD 4709

STATE

OH

YEAR

2018

MAKE

CHEVROLET

MODEL

TRAVERSE

COLOR

WHITE

INSURANCE COMPANY

STATE FARM

POLICY NUMBER

4313621-SFP.35

PARTS OF VEHICLE DAMAGED

REAR BUMPER / TRUNK HATCH

DESCRIBE WHAT HAPPENED

UNIT 1 WAS PARKED IN A PARKING SPACE FACING EAST IN THE PARKING LOT. UNIT 2 WAS PARKED IN A PARKING SPACE ACROSS THE AISLE FROM UNIT 1, FACING WEST. UNIT 1 BEGAN BACKING OUT OF THEIR PARKING SPACE FROM EAST TO SOUTH. AFTER UNIT 1 WAS ALREADY IN THE AISLE, UNIT 2 BACKED OUT OF THEIR PARKING SPACE FROM WEST TO EAST, AND STRUCK UNIT 1.

See Reverse Side for Diagram

SUBMITTED BY:

760
OFC. GABEL

DATE

7-28-25

APPROVING OFFICER:

DATE

8-11-25

STOW POLICE DEPARTMENT

FIELD SKETCH (not drawn to scale)

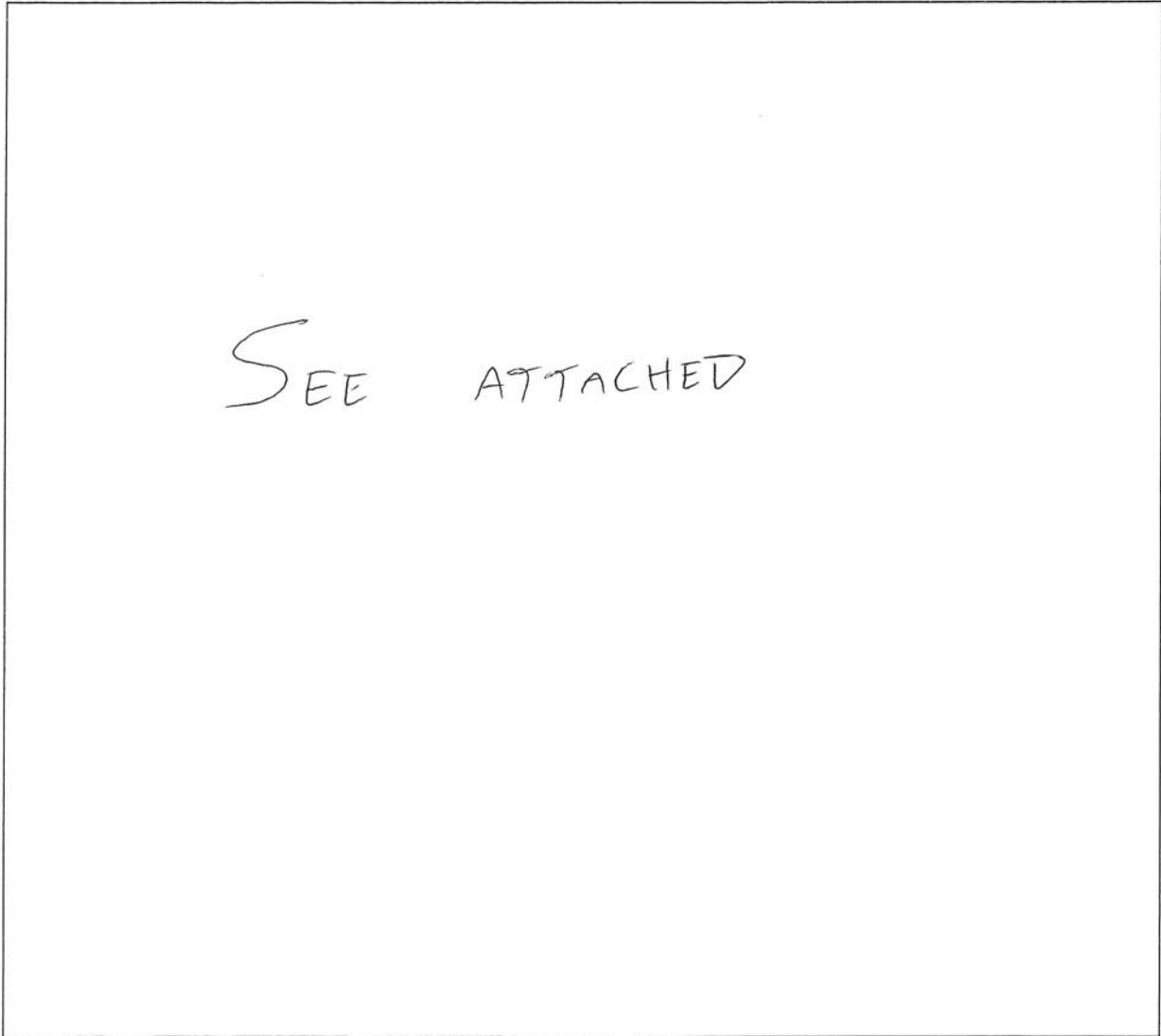

WEATHER

- CLEAR
- RAIN
- SNOW
- FOG

LIGHT

- DAYLIGHT
- DARKNESS
- WITH STREET LIGHTS

SURFACE

- DRY
- WET
- SNOW
- OTHER

ROAD

- CONCRETE
- BLACKTOP
- DIRT
- OTHER

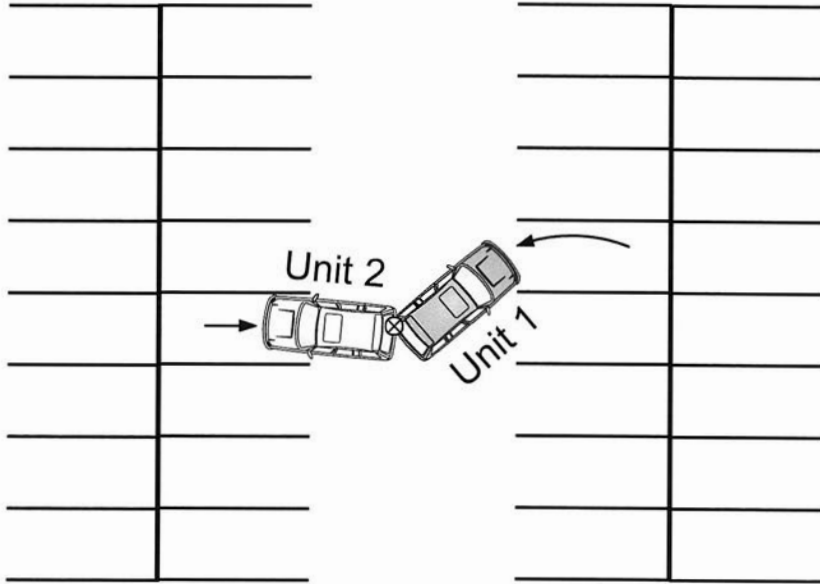

4300 Kent Rd.
(Giant Eagle)

Not To Scale



LOCAL REPORT NUMBER 25-12833	REPORTING AGENCY Stow PD	DATE OF CRASH M 7 D 28 Y 25
---------------------------------	-----------------------------	------------------------------------

FOR LOCAL USE ONLY - DO NOT SUBMIT TO THE STATE EXCEPT FOR FATAL CRASHES

I, Kathryn McDeal PRINTED HEREBY MAKE THIS VOLUNTARY STATEMENT TO
Off. Gabel 760 AT ON SCENE
OFFICER'S NAME LOCATION

I was backing out of my parking space in front of Giant eagle and was almost all the way out and a white SUV driven by a man with light brown hair and a blue/green shirt backed quickly out of the space behind me and slammed into my car. I turned to try to get a picture of his plate and he had jumped out and was standing in front of his plate so I couldn't see it. he quickly unscrewed the plate, took it off, and sped away.

ADDRESS OF WITNESS 4598 Franklin St Mantua, OH 44055	OFFICER'S SIGNATURE X Off. DK Gabel 760
SIGNATURE OF WITNESS X	

330-931-5450

LOCAL REPORT NUMBER 25-12833	REPORTING AGENCY STOW PD	DATE OF CRASH M 7 D 28 Y 25
---------------------------------	-----------------------------	------------------------------------

FOR LOCAL USE ONLY – DO NOT SUBMIT TO THE STATE EXCEPT FOR FATAL CRASHES

I, Susan Schirra HEREBY MAKE THIS VOLUNTARY STATEMENT TO
PRINTED
Off. GABEL⁷⁶⁰ AT ON SCENE
OFFICER'S NAME LOCATION

I just pulled into and parked. Exited car while driver next to me started to back up to leave. At that time (she was 3/4 pulled out) and the white SUV behind her threw his car into reverse quickly without looking + slammed into her car and almost hit me. While we were trying to get phones out to take picture of his plate, he quickly removed rear license plate + sped out just missing a mom + her kids.

He was a slender white male maybe in his 30's dark hair wearing a mint green t-shirt. Rear license plate holder said SARCHIONE Vehicle name may have started with a "P" not sure.

ADDRESS OF WITNESS 276 Hillbrook Dr Cfo 44223	330-606-1884
SIGNATURE OF WITNESS X Susan Schirra	OFFICER'S SIGNATURE X Off. D.L. Gabel 760