



STOW POLICE DEPARTMENT

PRIVATE PROPERTY ACCIDENT REPORT/MINOR TRAFFIC ACCIDENT REPORT

INCIDENT NUMBER
20-06504

DATE
4/30/20

TIME
1230

Private Property Private Property - Hit/Skip Minor Traffic Accident

LOCATION - ADDRESS

Darrow Rd at 3352 Kent Rd Stow, OH 44224

VEHICLE #1

DRIVER #1 - NAME (Last, First, Middle) **Beuk, Willem, F** PHONE [REDACTED]

ADDRESS **3388 Stillwood Blvd** CITY **Stow** STATE **OH** ZIP **44224**

SSN [REDACTED] DATE OF BIRTH **4/3/77** DRIVER'S LICENSE NUMBER [REDACTED] STATE **OH**

OWNER #1 - NAME (Last, First, Middle) SAME AS DRIVER #1 **Myers, Melissa, R** PHONE [REDACTED]

ADDRESS **3388 Stillwood Blvd** CITY **Stow** STATE **OH** ZIP **44224**

SSN [REDACTED] DATE OF BIRTH **11/1/83** DRIVER'S LICENSE NUMBER [REDACTED] STATE **OH**

VEHICLE LICENSE # **GYE2888** STATE **OH** YEAR **2014** MAKE **GMC** MODEL **Terrain** COLOR **GRY**

INSURANCE COMPANY **Esurance** POLICY NUMBER **PAOH 007302414**

PARTS OF VEHICLE DAMAGED
Rear bumper

VEHICLE #2

DRIVER #2 - NAME (Last, First, Middle) **Ahrens, Morgan, K** PHONE [REDACTED]

ADDRESS **3004 Williamsburg Cir** CITY **Stow** STATE **OH** ZIP **44224**

SSN [REDACTED] DATE OF BIRTH **1/26/93** DRIVER'S LICENSE NUMBER [REDACTED] STATE **OH**

OWNER #2 - NAME (Last, First, Middle) SAME AS DRIVER #2 **Ahrens, Jennifer, L** PHONE [REDACTED]

ADDRESS **3004 Williamsburg Cir** CITY **Stow** STATE **OH** ZIP **44224**

SSN [REDACTED] DATE OF BIRTH **3/30/65** DRIVER'S LICENSE NUMBER [REDACTED] STATE **OH**

VEHICLE LICENSE # **HDG 7830** STATE **OH** YEAR **2020** MAKE **Ford** MODEL **Escape** COLOR **GRY**

INSURANCE COMPANY **Grange** POLICY NUMBER **4650129**

PARTS OF VEHICLE DAMAGED
Front bumper

DESCRIBE WHAT HAPPENED
Veh #1 was southbound on SR 91 and slowed for a ~~vehicle~~ vehicle turning into 3352 Kent Rd. Veh #2 was traveling directly behind Veh #1 and failed to maintain assured clear distance ahead striking the rear of Veh #1.

See Reverse Side for Diagram

SUBMITTED BY: **Pic B. [Signature] #336** DATE **4/30/20**

APPROVING OFFICER: **[Signature]** DATE **4/30/20**

STOW POLICE DEPARTMENT

FIELD SKETCH (not drawn to scale)

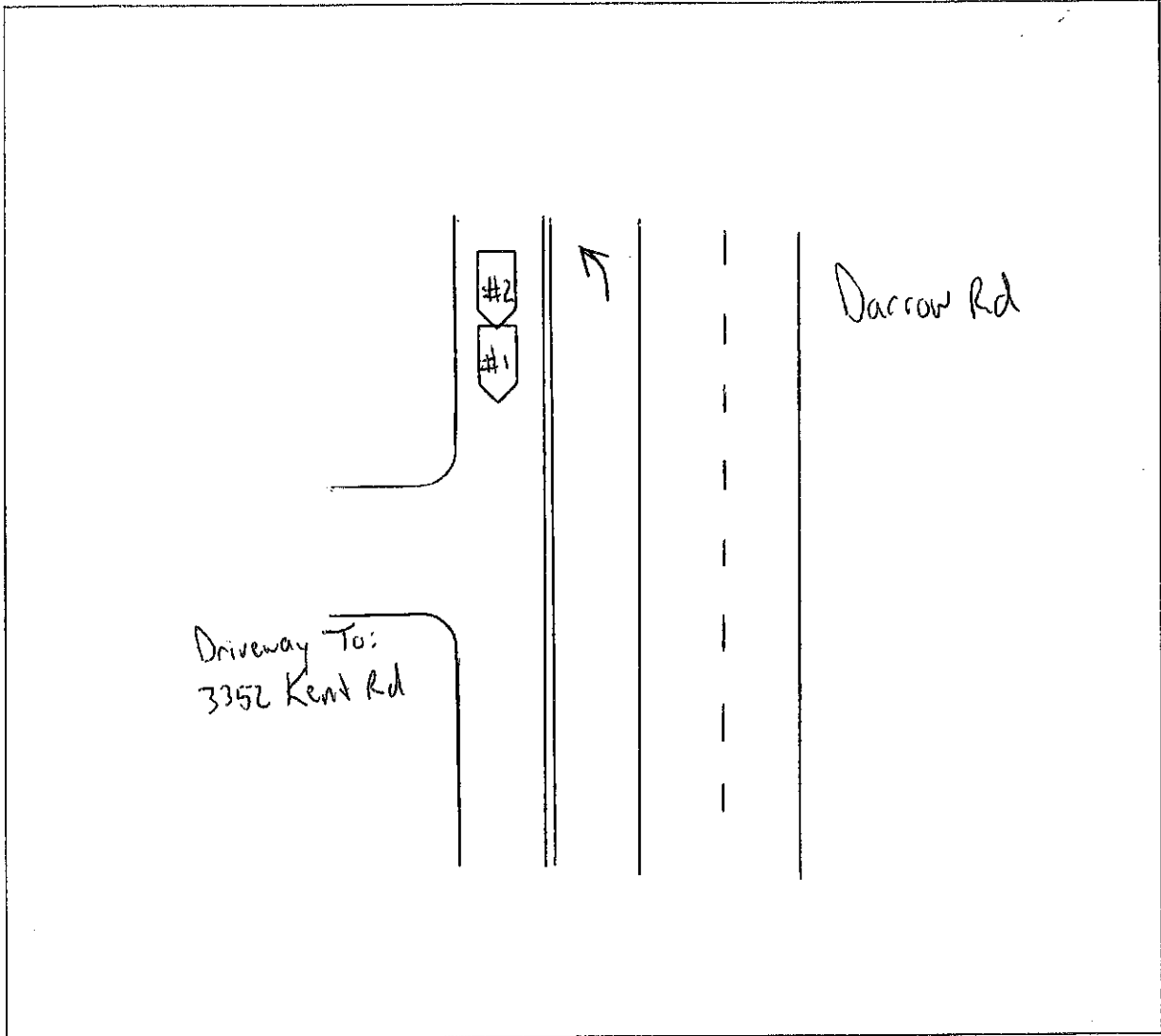

WEATHER

- CLEAR
- RAIN
- SNOW
- FOG

LIGHT

- DAYLIGHT
- DARKNESS
- WITH STREET LIGHTS

SURFACE

- DRY
- WET
- SNOW
- OTHER

ROAD

- CONCRETE
- BLACKTOP
- DIRT
- OTHER