



STOW POLICE DEPARTMENT

PRIVATE PROPERTY ACCIDENT REPORT/MINOR
TRAFFIC ACCIDENT REPORT

INCIDENT NUMBER

25-12822

DATE

7-28-25

TIME

1125

 Private Property Private Property - Hit/Skip Minor Traffic Accident

LOCATION - ADDRESS

4338 KENT RD, STOW, OH 44224 (GREAT CLIPS)

DRIVER #1 - NAME (Last, First, Middle)

HUGHES, KELSEY ANN

PHONE

803-351-0203

ADDRESS

9081 WILVERNE SPUR

CITY

WINDHAM

STATE

OH

ZIP

44288

SSN

DATE OF BIRTH

3-4-1998

DRIVER'S LICENSE NUMBER

STATE

OH

OWNER #1 - NAME (Last, First, Middle)

 SAME AS DRIVER #1

PHONE

ADDRESS

CITY

STATE

ZIP

SSN

DATE OF BIRTH

DRIVER'S LICENSE NUMBER

STATE

VEHICLE LICENSE#

JMM 2150

STATE

OH

YEAR

2018

MAKE

JEEP

MODEL

CHEROKEE

COLOR

BLACK

INSURANCE COMPANY

PROGRESSIVE

POLICY NUMBER

941221743

PARTS OF VEHICLE DAMAGED

PASSENGER SIDE DOORS

DRIVER #2 - NAME (Last, First, Middle)

KAPLAN, HOWARD ALLEN

PHONE

330-414-3577

ADDRESS

2701 YORK DR

CITY

STOW

STATE

OH

ZIP

44224

SSN

DATE OF BIRTH

11-7-1949

DRIVER'S LICENSE NUMBER

STATE

OH

OWNER #2 - NAME (Last, First, Middle)

 SAME AS DRIVER #2

PHONE

ADDRESS

CITY

STATE

ZIP

SSN

DATE OF BIRTH

DRIVER'S LICENSE NUMBER

STATE

VEHICLE LICENSE #

HYS 5929

STATE

OH

YEAR

2017

MAKE

TOYOTA

MODEL

TACOMA

COLOR

WHITE

INSURANCE COMPANY

STATE FARM

POLICY NUMBER

18664411 SFP 3S

PARTS OF VEHICLE DAMAGED

REAR BUMPER / BIRE RACK

DESCRIBE WHAT HAPPENED

UNIT 1 WAS BACKING OUT OF A PARKING SPACE FROM SOUTH TO EAST. UNIT 2 WAS BACKING OUT OF A PARKING SPACE ACROSS THE AISLE FROM UNIT 1, FROM NORTH TO EAST. WHILE BACKING, UNIT 2 STRUCK THE PASSENGER SIDE OF UNIT 1.

See Reverse Side for Diagram

SUBMITTED BY:

OFF. GABEL 760

DATE

7-28-25

APPROVING OFFICER:

Sgt. Balog 718

DATE

7-28-25

STOW POLICE DEPARTMENT

FIELD SKETCH (not drawn to scale)

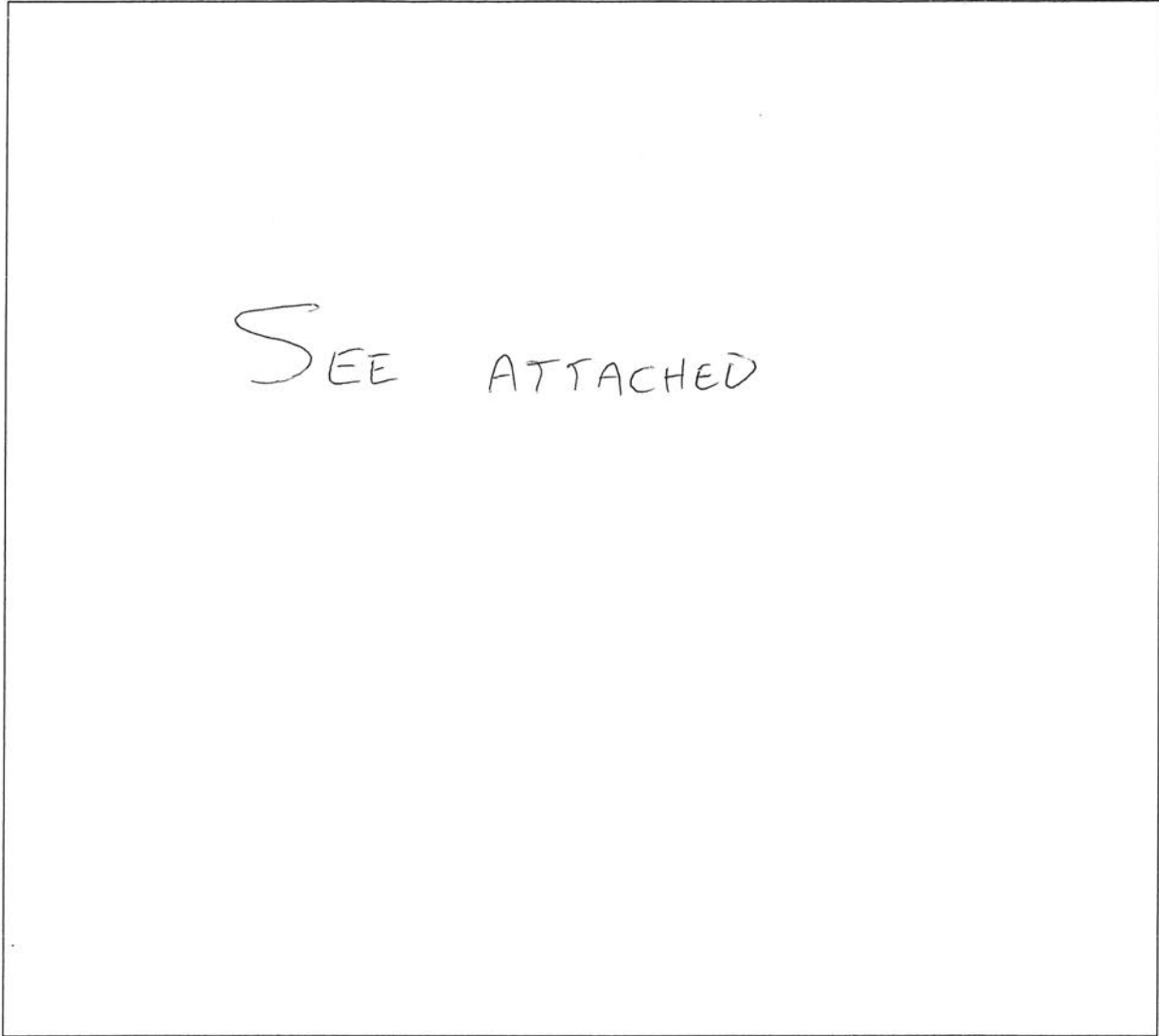

WEATHER

- CLEAR
- RAIN
- SNOW
- FOG

LIGHT

- DAYLIGHT
- DARKNESS
- WITH STREET LIGHTS

SURFACE

- DRY
- WET
- SNOW
- OTHER

ROAD

- CONCRETE
- BLACKTOP
- DIRT
- OTHER

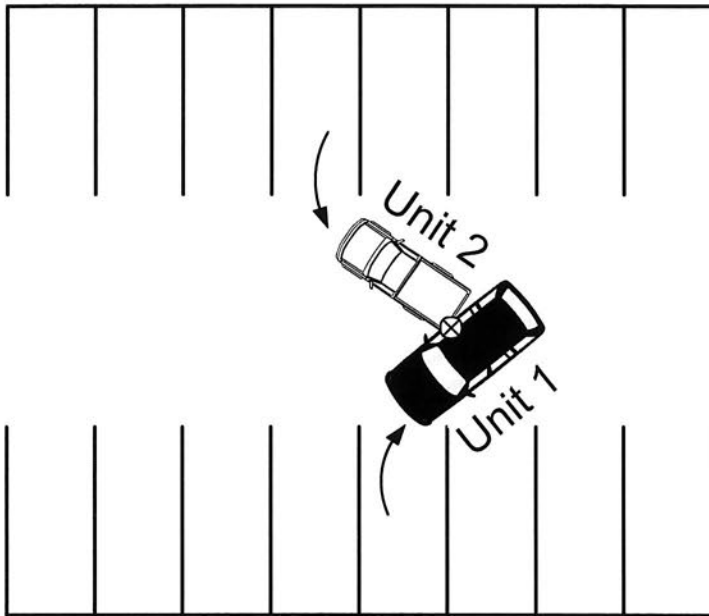

4338 Kent Rd.
(Great Clips)

Not To Scale



LOCAL REPORT NUMBER 25-12822	REPORTING AGENCY Stow PD	DATE OF CRASH M 7 D 28 Y 25
---------------------------------	-----------------------------	------------------------------------

FOR LOCAL USE ONLY - DO NOT SUBMIT TO THE STATE EXCEPT FOR FATAL CRASHES

I, Kelsey Hughes PRINTED HEREBY MAKE THIS VOLUNTARY STATEMENT TO
Off. GABEL 760 OFFICER'S NAME AT Stow Common Centre LOCATION

I was pulling out of my parking spot. my vehicle was getting ready to be put into drive to pull away when the man across the parking lot diagonal pulled out and hit me, crushing my door with his bike rack. I was well out of my parking spot when he pulled out, hitting me.

ADDRESS OF WITNESS
9081 Wilverne spur windham OH 44288
SIGNATURE OF WITNESS OFFICER'S SIGNATURE
X Off. D. Gabel 760



LOCAL REPORT NUMBER 25-12822	REPORTING AGENCY Stow PD	DATE OF CRASH M 7 D 28 Y 25
---------------------------------	-----------------------------	------------------------------------

FOR LOCAL USE ONLY - DO NOT SUBMIT TO THE STATE EXCEPT FOR FATAL CRASHES

I, Howard Kaplan HEREBY MAKE THIS VOLUNTARY STATEMENT TO
PRINTED

Off. GABEL⁷⁶⁰ AT ON SCENE
OFFICER'S NAME LOCATION

I was @ Stow Common Center backing out of a parking spot. I look both ways in the parking lot. Simultaneously a lady was backing out of a spot near by, I didn't see her, my back up indicator didn't go off and we collided.

my bike ~~rack~~ rack was damaged only.

ADDRESS OF WITNESS
~~2751~~ 2751 York Drive, Stow

SIGNATURE OF WITNESS Howard Kaplan OFFICER'S SIGNATURE Off. M Gabel⁷⁶⁰