



# STOW POLICE DEPARTMENT

PRIVATE PROPERTY ACCIDENT REPORT/MINOR TRAFFIC ACCIDENT REPORT

INCIDENT NUMBER 25-12519  
DATE 07/22/2025 TIME 1727

Private Property  Private Property - Hit/Skip  Minor Traffic Accident

LOCATION - ADDRESS  
E. STEELS CORNERS RD. AT HERMAN DR.

VEHICLE #1

DRIVER #1 - NAME (Last, First, Middle) COLE, JUDITH, CAROL PHONE 330-730-7669

ADDRESS 3826 WYNDHAM RIDGE DR. APT 309 CITY STOW STATE OH ZIP 44224

SSN [REDACTED] DATE OF BIRTH 02-01-1969 DRIVER'S LICENSE NUMBER [REDACTED] STATE OH

OWNER #1 - NAME (Last, First, Middle)  SAME AS DRIVER #1 PHONE

ADDRESS CITY STATE ZIP

SSN DATE OF BIRTH DRIVER'S LICENSE NUMBER STATE

VEHICLE LICENSE # KKF6513 STATE OH YEAR 2024 MAKE FORD MODEL BRONCO COLOR WHITE

INSURANCE COMPANY STATE FARM POLICY NUMBER 1964563-SFP-35

PARTS OF VEHICLE DAMAGED MINOR DAMAGE TO REAR BUMPER CONTRIBUTING CIRCUMSTANCES NONE

VEHICLE #2

DRIVER #2 - NAME (Last, First, Middle) MOTHERSBAUGH, NEAL, S PHONE 330-715-6861

ADDRESS 489 MARVIEW AVE. CITY AKRON STATE OH ZIP 44310

SSN [REDACTED] DATE OF BIRTH 07-30-1960 DRIVER'S LICENSE NUMBER [REDACTED] STATE OH

OWNER #2 - NAME (Last, First, Middle)  SAME AS DRIVER #2 PHONE 330-338-7297

ADDRESS 489 MARVIEW AVE. CITY AKRON STATE OH ZIP 44310

SSN [REDACTED] DATE OF BIRTH 11-06-1995 DRIVER'S LICENSE NUMBER [REDACTED] STATE OH

VEHICLE LICENSE # T996707 STATE OH YEAR 2019 MAKE HYUNDAI MODEL ELANTRA COLOR RED

INSURANCE COMPANY PROGRESSIVE POLICY NUMBER 16322

PARTS OF VEHICLE DAMAGED MINOR DAMAGE TO FRONT BUMPER CONTRIBUTING CIRCUMSTANCES ACDA

DESCRIBE WHAT HAPPENED  
VEHICLE #1 WAS STOPPED IN TRAFFIC WEST ON E. STEELS CORNERS RD. AT HERMAN DR. IN THE MIDDLE LANE. VEHICLE #2 WAS BEHIND VEHICLE #1 BUT DID NOT ASSURE CLEAR DISTANCE AHEAD AND REAR ENDED VEHICLE #1.

See Reverse Side for Diagram

SUBMITTED BY: OFFICER BETHANY CHILDERS #746 DATE 07/22/2025

APPROVING OFFICER: Sgt. K. Olesinski DATE 7/25/25

#713

# STOW POLICE DEPARTMENT

FIELD SKETCH (not drawn to scale)

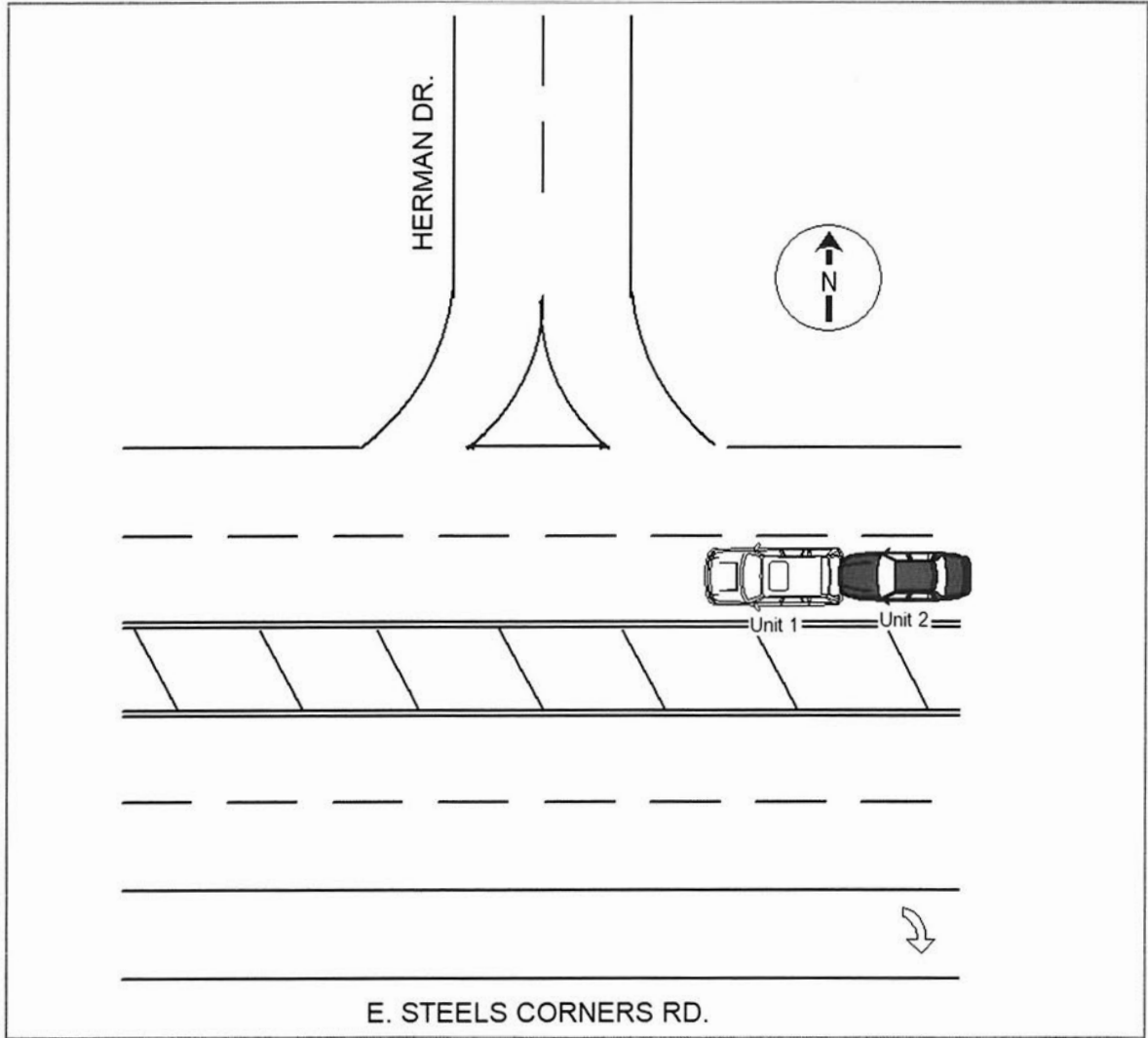

## WEATHER

- CLEAR
- RAIN
- SNOW
- FOG
- OTHER

## LIGHT

- DAYLIGHT
- DAWN
- DUSK
- DARK- LIGHTED ROADWAY
- DARK- NOT LIGHTED
- DARK- UNK LIGHTING
- UNKNOWN

## SURFACE

- DRY
- WET
- SNOW
- ICE
- OTHER

## ROAD

- CONCRETE
- BLACKTOP
- DIRT
- OTHER