



# STOW POLICE DEPARTMENT

## PRIVATE PROPERTY ACCIDENT REPORT/MINOR TRAFFIC ACCIDENT REPORT

INCIDENT NUMBER  
20-06466

DATE  
4-29-20

TIME  
1129

Private Property    Private Property -- Hit/Skip    Minor Traffic Accident

LOCATION - ADDRESS  
Chipota 4338 Kent Rd

VEHICLE #1

DRIVER #1 - NAME (Last, First, Middle) PHONE  
McCracken, Hailey Megan [REDACTED]

ADDRESS CITY STATE ZIP  
735 Newton St. Tallmadge OH 44278

SSN DATE OF BIRTH DRIVER'S LICENSE NUMBER STATE  
[REDACTED] 3-18-96 [REDACTED] OH

OWNER #1 - NAME (Last, First, Middle)  SAME AS DRIVER #1 PHONE

ADDRESS CITY STATE ZIP

SSN DATE OF BIRTH DRIVER'S LICENSE NUMBER STATE

VEHICLE LICENSE# STATE YEAR MAKE MODEL COLOR  
GQB4455 OH 2013 Toyota Corolla Grey

INSURANCE COMPANY POLICY NUMBER  
All State 992 411 849

PARTS OF VEHICLE DAMAGED CONTRIBUTING CIRCUMSTANCES  
Right front fender

VEHICLE #2

DRIVER #2 - NAME (Last, First, Middle) PHONE  
Bachtel, Carla Rae [REDACTED]

ADDRESS CITY STATE ZIP  
705 Judson Rd. Kent OH 44240

SSN DATE OF BIRTH DRIVER'S LICENSE NUMBER STATE  
[REDACTED] 10-4-60 [REDACTED] OH

OWNER #2 - NAME (Last, First, Middle)  SAME AS DRIVER #2 PHONE

ADDRESS CITY STATE ZIP

SSN DATE OF BIRTH DRIVER'S LICENSE NUMBER STATE

VEHICLE LICENSE # STATE YEAR MAKE MODEL COLOR  
GCN4503 OH 2014 Nissan Rogue Blue

INSURANCE COMPANY POLICY NUMBER  
Progressive 93-7363020

PARTS OF VEHICLE DAMAGED CONTRIBUTING CIRCUMSTANCES  
Left front fender

DESCRIBE WHAT HAPPENED  
Unit #1 was eastbound through the parking lot of Hobby Lobby and Unit #2 was northbound. Both vehicles crossed through an intersection at the same time and collided.

See Reverse Side for Diagram

SUBMITTED BY: DATE  
Murphy #738 4-29-20

APPROVING OFFICER: DATE  
Lt. Millard #706 4-29-20

# STOW POLICE DEPARTMENT

## FIELD SKETCH (not drawn to scale)

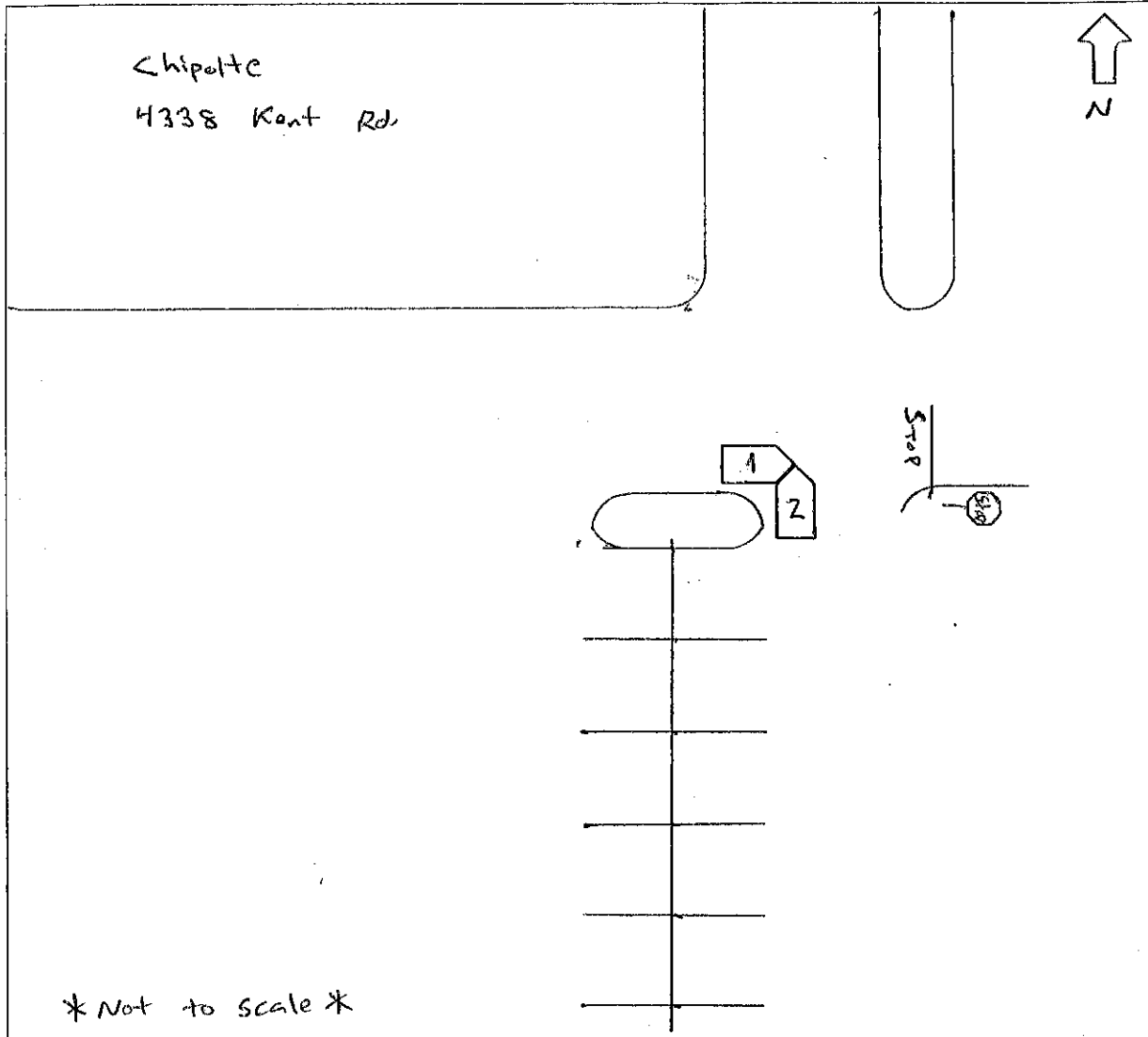

### WEATHER

- CLEAR
- RAIN
- SNOW
- FOG
- OTHER

### LIGHT

- DAYLIGHT
- DAWN
- DUSK
- DARK - LIGHTED ROAD
- DARK - NOT LIGHTED
- DARK - UNK LIGHTING
- UNKNOWN

### SURFACE

- DRY
- WET
- SNOW
- ICE
- OTHER

### ROAD

- CONCRETE
- BLACKTOP
- DIRT
- OTHER