



STOW POLICE DEPARTMENT

PRIVATE PROPERTY ACCIDENT REPORT/MINOR
TRAFFIC ACCIDENT REPORT

INCIDENT NUMBER
25-12048

DATE
7/14/25

TIME
1237

Private Property Private Property - Hit/Skip Minor Traffic Accident

LOCATION - ADDRESS
S.R 8 N EXIT @ STREET

VEHICLE #1

DRIVER #1 - NAME (Last, First, Middle)
BYERS, KEITH P.

PHONE
330-999-0868

ADDRESS
2550 CHANDLER RD. B2 CITY
FARMINGTON STATE
OH ZIP
44333

SSN
[REDACTED] DATE OF BIRTH
2-8-85 DRIVER'S LICENSE NUMBER
[REDACTED] STATE
OH

SAME AS DRIVER #1

ADDRESS CITY STATE ZIP

SSN DATE OF BIRTH DRIVER'S LICENSE NUMBER STATE

VEHICLE LICENSE# STATE YEAR MAKE MODEL COLOR
KRC3639 OH 2003 HONDA CIVIC Blue

INSURANCE COMPANY POLICY NUMBER
STATE FARM 618 871 5830

PARTS OF VEHICLE DAMAGED CONTRIBUTING CIRCUMSTANCES
PASS. REAR NONE

VEHICLE #2

DRIVER #2 - NAME (Last, First, Middle)
MUSCROFT, HELEN F.

PHONE
330-571-4304

ADDRESS
363 SCLARA DR. CITY
STOW STATE
OH ZIP
44224

SSN
[REDACTED] DATE OF BIRTH
11-24-57 DRIVER'S LICENSE NUMBER
[REDACTED] STATE
OH

SAME AS DRIVER #2

ADDRESS CITY STATE ZIP

SSN DATE OF BIRTH DRIVER'S LICENSE NUMBER STATE

VEHICLE LICENSE # STATE YEAR MAKE MODEL COLOR
KHL6604 OH 2015 TOYOTA RAV 4 Silver

INSURANCE COMPANY POLICY NUMBER
PROGRESSIVE 924 802 832

PARTS OF VEHICLE DAMAGED CONTRIBUTING CIRCUMSTANCES
CEILING PROMS STARTING/PACKING

DESCRIBE WHAT HAPPENED

UNIT # 1 STOPPED AT LIGHT, S.R 8 N EXIT RAMP AT STREET CORNER, RIGHT LANE.

UNIT # 2 DIRECTLY BEHIND UNIT # 1.

UNIT # 2 PULLED FORWARD AND STRUCK UNIT # 1.

See Reverse Side for Diagram

SUBMITTED BY:
OK [Signature] DATE
7-14-25

APPROVING OFFICER:
[Signature], 715 DATE
7-15-25

STOW POLICE DEPARTMENT

FIELD SKETCH (not drawn to scale)

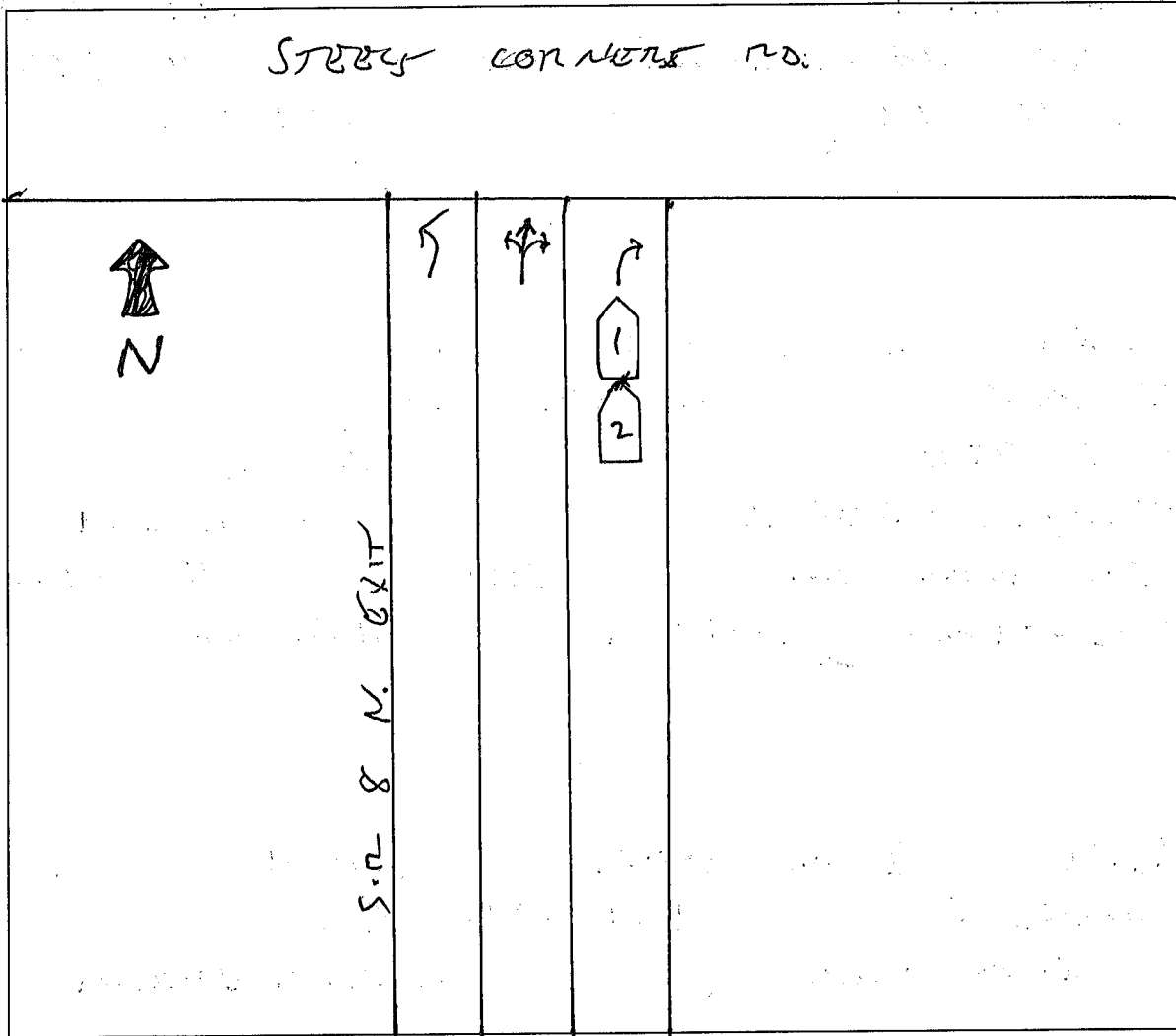

WEATHER

- CLEAR
- RAIN
- SNOW
- FOG
- OTHER

LIGHT

- DAYLIGHT
- DAWN
- DUSK
- DARK - LIGHTED ROAD
- DARK - NOT LIGHTED
- DARK - UNK LIGHTING
- UNKNOWN

SURFACE

- DRY
- WET
- SNOW
- ICE
- OTHER

ROAD

- CONCRETE
- BLACKTOP
- DIRT
- OTHER