

TRAFFIC CRASH REPORT

*DENOTES MANDATORY FIELD FOR SUPPLEMENT REPORT

LOCAL REPORT NUMBER*

2 0 2 5 - 0 0 0 1 1 7 4 2

PHOTOS TAKEN OH-2 OH-3
 SECONDARY CRASH OH-1P OTHER
 PRIVATE PROPERTY

LOCAL INFORMATION
 REPORTING AGENCY NAME*
STPD
 NCIC*
0 7 7 1 2

HIT/SKIP
 1 - SOLVED
 2 - UNSOLVED
 NUMBER OF UNITS
0 2
 UNIT IN ERROR
 98 - ANIMAL
 99 - UNKNOWN
0 1

COUNTY* **7 7** LOCALITY* **1**
 1 - CITY
 2 - VILLAGE
 3 - TOWNSHIP
 LOCATION: CITY, VILLAGE, TOWNSHIP*
Stow

LOCATION ROAD NAME
FISHCREEK
 ROAD TYPE
R D

CRASH DATE / TIME*
07 09 20 25 / 10 00
 CRASH SEVERITY
 1 - FATAL
 2 - SERIOUS INJURY SUSPECTED
 3 - MINOR INJURY SUSPECTED
 4 - INJURY POSSIBLE
 5 - PROPERTY DAMAGE ONLY
5

ROUTE TYPE
 ROUTE NUMBER
 PREFIX 1 - NORTH
 2 - SOUTH
 3 - EAST
 4 - WEST

REFERENCE ROAD NAME (ROAD, MILEPOST, HOUSE #)
KENT
 ROAD TYPE
R D

LATITUDE DECIMAL DEGREES
41.154822

ROUTE TYPE
 ROUTE NUMBER
 PREFIX 1 - NORTH
 2 - SOUTH
 3 - EAST
 4 - WEST

REFERENCE POINT
 1 - INTERSECTION
 2 - MILE POST
 3 - HOUSE #
1

LONGITUDE DECIMAL DEGREES
-81.398673

DIRECTION FROM REFERENCE
 1 - NORTH
 2 - SOUTH
 3 - EAST
 4 - WEST

ROUTE TYPE
 IR - INTERSTATE ROUTE (TP)
 US - FEDERAL US ROUTE
 SR - STATE ROUTE
 CR - NUMBERED COUNTY ROUTE
 TR - NUMBERED TOWNSHIP ROUTE

INTERSECTION RELATED
 WITHIN INTERSECTION OR ON APPROACH
 WITHIN INTERCHANGE AREA
 NUMBER OF APPROACHES
03

DISTANCE FROM REFERENCE
 DISTANCE UNIT OF MEASURE
 1 - MILES
 2 - FEET
 3 - YARDS

ROAD TYPE
 AL - ALLEY HW - HIGHWAY RD - ROAD
 AV - AVENUE LA - LANE SQ - SQUARE
 BL - BOULEVARD MP - MILEPOST ST - STREET
 CR - CIRCLE OV - OVAL TE - TERRACE
 CT - COURT PK - PARKWAY TL - TRAIL
 DR - DRIVE PI - PIKE WA - WAY
 HE - HEIGHTS PL - PLACE

ROADWAY
 ROADWAY DIVIDED

LOCATION OF FIRST HARMFUL EVENT
 1 - ON ROADWAY
 2 - ON SHOULDER
 3 - IN MEDIAN
 4 - ON ROADSIDE
 5 - ON GORE
 6 - OUTSIDE TRAFFIC WAY
 7 - ON RAMP
 8 - OFF RAMP
 9 - CROSSOVER
 10 - DRIVEWAY/ALLEY ACCESS
 11 - RAILWAY GRADE CROSSING
 12 - SHARED USE PATHS OR TRAILS
 13 - BIKE LANE
 14 - TOLL BOOTH
 99 - OTHER / UNKNOWN
0 1

MANNER OF CRASH COLLISION/IMPACT
 1 - NOT COLLISION BETWEEN TWO MOTOR VEHICLES IN TRANSPORT
 2 - REAR-END
 3 - HEAD-ON
 4 - REAR-TO-REAR
 5 - BACKING
 6 - ANGLE
 7 - SIDESWIPE, SAME DIRECTION
 8 - SIDESWIPE, OPPOSITE DIRECTION
 9 - OTHER / UNKNOWN
6

DIRECTION OF TRAVEL
 1 - NORTH
 2 - SOUTH
 3 - EAST
 4 - WEST
 MEDIAN TYPE
 1 - DIVIDED FLUSH MEDIAN (<4 FEET)
 2 - DIVIDED FLUSH MEDIAN (≥4 FEET)
 3 - DIVIDED, DEPRESSED MEDIAN
 4 - DIVIDED, RAISED MEDIAN (ANY TYPE)
 9 - OTHER/UNKNOWN

WORK ZONE RELATED
 WORKERS PRESENT
 LAW ENFORCEMENT PRESENT
 ACTIVE SCHOOL ZONE

WORK ZONE TYPE
 1 - LANE CLOSURE
 2 - LANE SHIFT/CROSSOVER
 3 - WORK ON SHOULDER OR MEDIAN
 4 - INTERMITTENT OR MOVING WORK
 5 - OTHER

LOCATION OF CRASH IN WORK ZONE
 1 - BEFORE THE 1ST WORK ZONE WARNING SIGN
 2 - ADVANCE WARNING AREA
 3 - TRANSITION AREA
 4 - ACTIVITY AREA
 5 - TERMINATION AREA

CONTOUR
1
 1 - STRAIGHT LEVEL
 2 - STRAIGHT GRADE
 3 - CURVE LEVEL
 4 - CURVE GRADE
 9 - OTHER/UNKNOWN

CONDITIONS
1
 1 - DRY
 2 - WET
 3 - SNOW
 4 - ICE
 5 - SAND, MUD, DIRT, OIL, GRAVEL
 6 - WATER (STANDING, MOVING)
 7 - SLUSH
 9 - OTHER/UNKNOWN

SURFACE
2
 1 - CONCRETE
 2 - BLACKTOP, BITUMINOUS, ASPHALT
 3 - BRICK/BLOCK
 4 - SLAG, GRAVEL, STONE
 5 - DIRT
 9 - OTHER/UNKNOWN

LIGHT CONDITION
 1 - DAYLIGHT
 2 - DAWN/DUSK
 3 - DARK - LIGHTED ROADWAY
 4 - DARK - ROADWAY NOT LIGHTED
 5 - DARK - UNKNOWN ROADWAY LIGHTING
 9 - OTHER / UNKNOWN
1

WEATHER
 1 - CLEAR
 2 - CLOUDY
 3 - FOG, SMOG, SMOKE
 4 - RAIN
 5 - SLEET, HAIL
 6 - SNOW
 7 - SEVERE CROSSWINDS
 8 - BLOWING SAND, SOIL, DIRT, SNOW
 9 - FREEZING RAIN OR FREEZING DRIZZLE
 99 - OTHER / UNKNOWN
0 1

NARRATIVE

Unit 1 was driving westbound on Kent Road and ran the red light at Kent Rd & Fishcreek Rd. Unit 2 was stopped, facing southbound on Fishcreek Road. Unit 2 turned left when the signal turned green, striking Unit 1 as it crossed through the intersection. Another vehicle also began to turn left beside Unit 2, but avoided the collision.

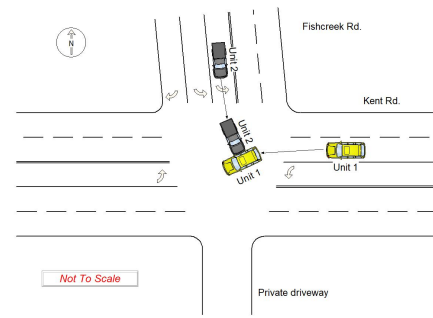
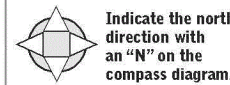

CRASH REPORTED DATE / TIME
07 09 20 25 / 10 01

DISPATCH DATE / TIME
07 09 20 25 / 10 03

ARRIVAL DATE / TIME
07 09 20 25 / 10 20

SCENE CLEARED DATE / TIME
07 09 20 25 / 10 50

REPORT TAKEN BY
 POLICE AGENCY
 MOTORIST

TOTAL TIME ROADWAY CLOSED
0 2 0

OTHER INVESTIGATION TIME
0 6 7

TOTAL MINUTES
0 6 7

OFFICER'S NAME*
GIBSON, JOSHUA
 OFFICER'S BADGE NUMBER*
0 0 0 7 7 7

CHECKED BY OFFICER'S NAME*
DIRKER, ERIK
 CHECKED BY OFFICER'S BADGE NUMBER*
0 0 0 7 0 6

SUPPLEMENT (CORRECTION OR ADDITION TO AN EXISTING REPORT SENT TO OEPS)

OWNER

VEHICLE

EVENT(S)

UNIT # 0 1	OWNER NAME: LAST, FIRST, MIDDLE (☑ SAME AS DRIVER) CHOUHARY, SHIWALI	OWNER PHONE: INCLUDE AREA CODE (☑ SAME AS DRIVER) 3 3 0 9 9 0 1 7 1 2
OWNER ADDRESS: STREET, CITY, STATE, ZIP (☑ SAME AS DRIVER) 320 DALE DR 202 KENT OH 44240		
COMMERCIAL CARRIER: NAME, ADDRESS, CITY, STATE, ZIP		COMMERCIAL CARRIER PHONE: INCLUDE AREA CODE

LP STATE OH	LICENSE PLATE # KGM2433	VEHICLE IDENTIFICATION # KL77LKE25RC117304	VEHICLE YEAR 2024	VEHICLE MAKE Chevrolet
<input checked="" type="checkbox"/> INSURANCE VERIFIED	INSURANCE COMPANY Progressive	INSURANCE POLICY # 982226839	COLOR YEL	VEHICLE MODEL TRAX
<input type="checkbox"/> COMMERCIAL	<input type="checkbox"/> GOVERNMENT	<input type="checkbox"/> IN EMERGENCY RESPONSE	US DOT #	
<input type="checkbox"/> INTERLOCK DEVICE EQUIPPED	<input type="checkbox"/> HIT/SKIP UNIT	#OCCUPANTS 0 1	HAZARDOUS MATERIAL	
TYPE OF USE		TOWED BY: COMPANY NAME		
<input type="checkbox"/> COMMERCIAL <input type="checkbox"/> GOVERNMENT <input type="checkbox"/> IN EMERGENCY RESPONSE		<input type="checkbox"/> MATERIAL RELEASED <input type="checkbox"/> PLACARD		
<input type="checkbox"/> VEHICLE WEIGHT GVWR/GWR		<input type="checkbox"/> CLASS # <input type="checkbox"/> PLACARD ID #		
1 - PASSENGER CAR		18 - LIMO (LIVERY VEHICLE)		
2 - PASSENGER VAN (MINIVAN)		19 - BUS (16+ PASSENGERS)		
3 - SPORT UTILITY VEHICLE		20 - OTHER VEHICLE		
4 - PICK UP		21 - HEAVY EQUIPMENT		
5 - CARGO VAN		22 - ANIMAL WITH RIDER OR ANIMAL-DRAWN VEHICLE		
6 - VAN (9-15 SEATS)		23 - PEDESTRIAN / SKATER		
7 - MOTORCYCLE 2-WHEELED		24 - WHEELCHAIR (ANY TYPE)		
8 - MOTORCYCLE 3-WHEELED		25 - OTHER NON-MOTORIST		
9 - AUTOCYCLE		26 - BICYCLE		
10 - MOPED OR MOTORIZED BICYCLE		27 - TRAIN		
11 - ALL TERRAIN VEHICLE (ATV / UTV)		99 - UNKNOWN OR HIT/SKIP		
# OF TRAILING UNITS				
WAS VEHICLE OPERATING IN AUTONOMOUS MODE WHEN CRASH OCCURRED?		AUTONOMOUS MODE LEVEL		
1 - YES 2 - NO 9 - OTHER / UNKNOWN		0 - NO AUTOMATION		
1 - DRIVER ASSISTANCE		3 - CONDITIONAL AUTOMATION		
2 - PARTIAL AUTOMATION		4 - HIGH AUTOMATION		
3 - FULL AUTOMATION		9 - UNKNOWN		
SPECIAL FUNCTION				
1 - NONE		6 - BUS - CHARTER/TOUR		
2 - TAXI		7 - BUS - INTERCITY		
3 - ELECTRONIC RIDE SHARING		8 - BUS - SHUTTLE		
4 - SCHOOL TRANSPORT		9 - BUS - OTHER		
5 - BUS - TRANSIT/COMMUTER		10 - AMBULANCE		
6 - BUS - CHARTER/TOUR		11 - FIRE		
7 - BUS - INTERCITY		12 - MILITARY		
8 - BUS - SHUTTLE		13 - POLICE		
9 - BUS - OTHER		14 - PUBLIC UTILITY		
10 - AMBULANCE		15 - CONSTRUCTION EQUIPMENT		
11 - FIRE		16 - FARM		
12 - MILITARY		17 - MOWING		
13 - POLICE		18 - SNOW REMOVAL		
14 - PUBLIC UTILITY		19 - TOWING		
15 - CONSTRUCTION EQUIPMENT		20 - SAFETY SERVICE PATROL		
21 - MAIL CARRIER		99 - OTHER / UNKNOWN		
CARGO BODY TYPE				
1 - NO CARGO BODY TYPE / NOT APPLICABLE		3 - VEHICLE TOWING ANOTHER MOTOR VEHICLE		
2 - BUS		4 - LOGGING		
3 - VEHICLE TOWING ANOTHER MOTOR VEHICLE		5 - INTERMODAL CONTAINER CHASSIS		
4 - LOGGING		6 - CARGO VAN/ENCLOSED BOX		
5 - INTERMODAL CONTAINER CHASSIS		7 - GRAIN/CHIPS/GRAVEL		
6 - CARGO VAN/ENCLOSED BOX		8 - POLE		
7 - GRAIN/CHIPS/GRAVEL		9 - CARGO TANK		
8 - POLE		10 - FLAT BED		
9 - CARGO TANK		11 - DUMP		
10 - FLAT BED		12 - CONCRETE MIXER		
11 - DUMP		13 - AUTOTRANSPORTER		
12 - CONCRETE MIXER		14 - GARBAGE/REFUSE		
13 - AUTOTRANSPORTER		99 - OTHER / UNKNOWN		
14 - GARBAGE/REFUSE		99 - OTHER / UNKNOWN		
VEHICLE DEFECTS				
1 - TURN SIGNALS		4 - BRAKES		
2 - HEAD LAMPS		5 - STEERING		
3 - TAIL LAMPS		6 - TIRE BLOWOUT		
4 - BRAKES		7 - WORN OR SLICK TIRES		
5 - STEERING		8 - TRAILER EQUIPMENT DEFECTIVE		
6 - TIRE BLOWOUT		9 - MOTOR TROUBLE		
7 - WORN OR SLICK TIRES		10 - DISABLED FROM PRIOR ACCIDENT		
8 - TRAILER EQUIPMENT DEFECTIVE		99 - OTHER / UNKNOWN		
9 - MOTOR TROUBLE		99 - OTHER / UNKNOWN		
10 - DISABLED FROM PRIOR ACCIDENT		99 - OTHER / UNKNOWN		
NON-MOTORIST LOCATION AT IMPACT				
1 - INTERSECTION - MARKED CROSSWALK		3 - INTERSECTION - OTHER		
2 - INTERSECTION - UNMARKED CROSSWALK		4 - MIDBLOCK - MARKED CROSSWALK		
3 - INTERSECTION - OTHER		5 - TRAVEL LANE - OTHER LOCATION		
4 - MIDBLOCK - MARKED CROSSWALK		6 - BICYCLE LANE		
5 - TRAVEL LANE - OTHER LOCATION		7 - SHOULDER / ROADSIDE		
6 - BICYCLE LANE		8 - SIDEWALK		
7 - SHOULDER / ROADSIDE		9 - MEDIAN/CROSSING ISLAND		
8 - SIDEWALK		10 - DRIVEWAY ACCESS		
9 - MEDIAN/CROSSING ISLAND		11 - SHARED USE PATHS OR TRAILS		
10 - DRIVEWAY ACCESS		12 - FIRST RESPONDER AT INCIDENT SCENE		
11 - SHARED USE PATHS OR TRAILS		99 - OTHER / UNKNOWN		
12 - FIRST RESPONDER AT INCIDENT SCENE		99 - OTHER / UNKNOWN		
99 - OTHER / UNKNOWN		99 - OTHER / UNKNOWN		
ACTION				
1 - NON-CONTACT		1 - STRAIGHT AHEAD		
2 - NON-COLLISION		2 - BACKING		
3 - STRIKING		3 - CHANGING LANES		
4 - STRUCK		4 - OVERTAKING/PASSING		
5 - BOTH STRIKING & STRUCK		5 - MAKING RIGHT TURN		
6 - MAKING LEFT TURN		6 - MAKING LEFT TURN		
7 - MAKING U-TURN		7 - MAKING U-TURN		
8 - ENTERING TRAFFIC LANE		8 - ENTERING TRAFFIC LANE		
9 - LEAVING TRAFFIC LANE		9 - LEAVING TRAFFIC LANE		
10 - PARKED		10 - PARKED		
11 - SLOWING OR STOPPED IN TRAFFIC		11 - SLOWING OR STOPPED IN TRAFFIC		
12 - DRIVERLESS		12 - DRIVERLESS		
13 - NEGOTIATING A CURVE		13 - NEGOTIATING A CURVE		
14 - ENTERING OR CROSSING SPECIFIED LOCATION		14 - ENTERING OR CROSSING SPECIFIED LOCATION		
15 - WALKING, RUNNING, JOGGING, PLAYING		15 - WALKING, RUNNING, JOGGING, PLAYING		
16 - WORKING		16 - WORKING		
17 - PUSHING VEHICLE		17 - PUSHING VEHICLE		
18 - APPROACHING OR LEAVING VEHICLE		18 - APPROACHING OR LEAVING VEHICLE		
19 - STANDING		19 - STANDING		
20 - OTHER NON-MOTORIST		20 - OTHER NON-MOTORIST		
21 - STANDING OUTSIDE DISABLED VEHICLE		21 - STANDING OUTSIDE DISABLED VEHICLE		
99 - OTHER / UNKNOWN		99 - OTHER / UNKNOWN		
CONTRIBUTING CIRCUMSTANCES				
1 - NONE		7 - LEFT OF CENTER		
2 - FAILURE TO YIELD		8 - FOLLOWING TOO CLOSE / ACDA		
3 - RAN RED LIGHT		9 - IMPROPER LANE CHANGE		
4 - RAN STOP SIGN		10 - IMPROPER PASSING		
5 - UNSAFE SPEED		11 - DROVE OFF ROAD		
6 - IMPROPER TURN		12 - IMPROPER BACKING		
7 - LEFT OF CENTER		13 - IMPROPER START FROM A PARKED POSITION		
8 - FOLLOWING TOO CLOSE / ACDA		14 - STOPPED OR PARKED ILLEGALLY		
9 - IMPROPER LANE CHANGE		15 - SWERVING TO AVOID		
10 - IMPROPER PASSING		16 - WRONG WAY		
11 - DROVE OFF ROAD		17 - VISION OBSTRUCTION		
12 - IMPROPER BACKING		18 - OPERATING DEFECTIVE EQUIPMENT		
13 - IMPROPER START FROM A PARKED POSITION		19 - LOAD SHIFTING/FALLING/SPILLING		
14 - STOPPED OR PARKED ILLEGALLY		20 - IMPROPER CROSSING		
15 - SWERVING TO AVOID		21 - LYING IN ROADWAY		
16 - WRONG WAY		22 - NOT DISCERNIBLE		
17 - VISION OBSTRUCTION		23 - OPENING DOOR INTO ROADWAY		
18 - OPERATING DEFECTIVE EQUIPMENT		99 - OTHER IMPROPER ACTION		
19 - LOAD SHIFTING/FALLING/SPILLING		99 - OTHER IMPROPER ACTION		
20 - IMPROPER CROSSING		99 - OTHER IMPROPER ACTION		
21 - LYING IN ROADWAY		99 - OTHER IMPROPER ACTION		
22 - NOT DISCERNIBLE		99 - OTHER IMPROPER ACTION		
23 - OPENING DOOR INTO ROADWAY		99 - OTHER IMPROPER ACTION		
99 - OTHER IMPROPER ACTION		99 - OTHER IMPROPER ACTION		
SEQUENCE OF EVENTS				
1 2 0		EVENTS		
1 - OVERTURN/ROLLOVER		6 - EQUIPMENT FAILURE		
2 - FIRE/EXPLOSION		7 - SEPARATION OF UNITS		
3 - IMMERSION		8 - RAN OFF ROAD RIGHT		
4 - JACKKNIFE		9 - RAN OFF ROAD LEFT		
5 - CARGO / EQUIPMENT LOSS OR SHIFT		10 - CROSS MEDIAN		
6 - EQUIPMENT FAILURE		11 - CROSS CENTERLINE - OPPOSITE DIRECTION OF TRAVEL		
7 - SEPARATION OF UNITS		12 - DOWNHILL RUNAWAY		
8 - RAN OFF ROAD RIGHT		13 - OTHER NON-COLLISION		
9 - RAN OFF ROAD LEFT		14 - PEDESTRIAN		
10 - CROSS MEDIAN		15 - PEDALCYCLE		
11 - CROSS CENTERLINE - OPPOSITE DIRECTION OF TRAVEL		16 - RAILWAY VEHICLE		
12 - DOWNHILL RUNAWAY		17 - ANIMAL - FARM		
13 - OTHER NON-COLLISION		18 - ANIMAL - DEER		
14 - PEDESTRIAN		19 - ANIMAL - OTHER		
15 - PEDALCYCLE		20 - MOTOR VEHICLE IN TRANSPORT		
16 - RAILWAY VEHICLE		21 - PARKED MOTORVEHICLE		
17 - ANIMAL - FARM		22 - WORK ZONE MAINTENANCE EQUIPMENT		
18 - ANIMAL - DEER		23 - STRUCK BY FALLING, SHIFTING CARGO OR ANYTHING SET IN MOTION BY A MOTOR VEHICLE		
19 - ANIMAL - OTHER		24 - OTHER MOVABLE OBJECT		
20 - MOTOR VEHICLE IN TRANSPORT		24 - OTHER MOVABLE OBJECT		
21 - PARKED MOTORVEHICLE		24 - OTHER MOVABLE OBJECT		
22 - WORK ZONE MAINTENANCE EQUIPMENT		24 - OTHER MOVABLE OBJECT		
23 - STRUCK BY FALLING, SHIFTING CARGO OR ANYTHING SET IN MOTION BY A MOTOR VEHICLE		24 - OTHER MOVABLE OBJECT		
24 - OTHER MOVABLE OBJECT		24 - OTHER MOVABLE OBJECT		
COLLISION WITH FIXED OBJECT - STRUCK				
25 - IMPACT ATTENUATOR / CRASH CUSHION		31 - GUARDRAIL END		
26 - BRIDGE OVERHEAD STRUCTURE		32 - PORTABLE BARRIER		
27 - BRIDGE PIER OR ABUTMENT		33 - MEDIAN CABLE BARRIER		
28 - BRIDGE PARAPET		34 - MEDIAN GUARDRAIL BARRIER		
29 - BRIDGE RAIL		35 - MEDIAN CONCRETE BARRIER		
30 - GUARDRAIL FACE		36 - MEDIAN OTHER BARRIER		
31 - GUARDRAIL END		37 - TRAFFIC SIGN POST		
32 - PORTABLE BARRIER		38 - OVERHEAD SIGN POST		
33 - MEDIAN CABLE BARRIER		39 - LIGHT / LUMINARIES SUPPORT		
34 - MEDIAN GUARDRAIL BARRIER		40 - UTILITY POLE		
35 - MEDIAN CONCRETE BARRIER		41 - OTHER POST, POLE OR SUPPORT		
36 - MEDIAN OTHER BARRIER		42 - CULVERT		
37 - TRAFFIC SIGN POST		43 - CURB		
38 - OVERHEAD SIGN POST		44 - DITCH		
39 - LIGHT / LUMINARIES SUPPORT		45 - EMBANKMENT		
40 - UTILITY POLE		46 - FENCE		
41 - OTHER POST, POLE OR SUPPORT		47 - MAILBOX		
42 - CULVERT		48 - TREE		
43 - CURB		49 - FIRE HYDRANT		
44 - DITCH		49 - FIRE HYDRANT		
45 - EMBANKMENT		49 - FIRE HYDRANT		
46 - FENCE		49 - FIRE HYDRANT		
47 - MAILBOX		49 - FIRE HYDRANT		
48 - TREE		49 - FIRE HYDRANT		
49 - FIRE HYDRANT		49 - FIRE HYDRANT		

LOCAL REPORT NUMBER 2 0 2 5 - 0 0 0 1 1 7 4 2	
DAMAGE	
DAMAGE SCALE	
3 1 - NONE 3 - FUNCTIONAL DAMAGE	
2 - MINOR DAMAGE 4 - DISABLING DAMAGE	
9 - UNKNOWN	
DAMAGED AREA(S) INDICATE ALL THAT APPLY	
<input type="checkbox"/> - NO DAMAGE [0] <input type="checkbox"/> - UNDERCARRIAGE [14] <input type="checkbox"/> - TOP [13] <input type="checkbox"/> - ALL AREAS [15] <input type="checkbox"/> - UNIT NOT AT SCENE [16]	
INITIAL POINT OF CONTACT	
0 - NO DAMAGE 14 - UNDERCARRIAGE	
1 - 12 - REFER TO UNIT DIAGRAM 15 - VEHICLE NOT AT SCENE	
13 - TOP 99 - UNKNOWN	
TRAFFIC	
TRAFFICWAY FLOW	TRAFFIC CONTROL
1 - ONE-WAY	1 - ROUNDABOUT 4 - STOP SIGN
2 - TWO-WAY	2 - SIGNAL 5 - YIELD SIGN
	3 - FLASHER 6 - NO CONTROL
# OF THROUGH LANES ON ROAD	RAIL GRADE CROSSING
4	1 - NOT INVOLVED
	2 - INVOLVED-ACTIVE CROSSING
	3 - INVOLVED-PASSIVE CROSSING
UNIT / NON-MOTORIST DIRECTION	
1 - NORTH 5 - NORTHEAST	
2 - SOUTH 6 - NORTHWEST	
3 - EAST 7 - SOUTHEAST	
4 - WEST 8 - SOUTHWEST	
9 - OTHER / UNKNOWN	
UNIT SPEED	DETECTED SPEED
0 3 5	1 1 - STATED / ESTIMATED SPEED
	2 - CALCULATED / EDR
	3 - UNDETERMINED
POSTED SPEED	
3 5	

OWNER

UNIT # 0 2 OWNER NAME: LAST, FIRST, MIDDLE (☐ SAME AS DRIVER) **AGUADO, JOSE H**
 OWNER PHONE: INCLUDE AREA CODE (☐ SAME AS DRIVER) 2 1 0 9 6 5 9 7 5 5
 OWNER ADDRESS: STREET, CITY, STATE, ZIP (☐ SAME AS DRIVER)
2978 CREEKSIDE CT Stow OH 44224
 COMMERCIAL CARRIER: NAME, ADDRESS, CITY, STATE, ZIP
 COMMERCIAL CARRIER PHONE: INCLUDE AREA CODE

LOCAL REPORT NUMBER
2 0 2 5 - 0 0 0 1 1 7 4 2

DAMAGE

DAMAGE SCALE
2 1 - NONE 3 - FUNCTIONAL DAMAGE
 2 - MINOR DAMAGE 4 - DISABLING DAMAGE
 9 - UNKNOWN

VEHICLE

LP STATE OH LICENSE PLATE # 114ZSW VEHICLE IDENTIFICATION # 1GCVKRE C3GZ1 9 2 5 7 5 VEHICLE YEAR 2 0 1 6 VEHICLE MAKE **Chevrolet**
 INSURANCE VERIFIED INSURANCE COMPANY **State Farm** INSURANCE POLICY # **4305786-SFP-35** COLOR **SIL** VEHICLE MODEL **SILVERA**
 COMMERCIAL GOVERNMENT IN EMERGENCY RESPONSE US DOT # _____ TOWED BY: COMPANY NAME _____
 INTERLOCK DEVICE EQUIPPED HIT/SKIP UNIT #OCCUPANTS 0 1 VEHICLE WEIGHT GVWR/GCWR
 1 - ≤10K LBS.
 2 - 10,001 - 26K LBS.
 3 - >26K LBS.
 MATERIAL RELEASED CLASS # _____ PLACARD ID # _____
 PLACARD

DAMAGED AREA(S)
 INDICATE ALL THAT APPLY

- NO DAMAGE [0] - UNDERCARRIAGE [14]
 - TOP [13] - ALL AREAS [15]
 - UNIT NOT AT SCENE [16]

UNIT TYPE 0 4
 1 - PASSENGER CAR 7 - MOTORCYCLE 2-WHEELED 12 - GOLF CART 18 - LIMO (LIVERY VEHICLE) 23 - PEDESTRIAN / SKATER
 2 - PASSENGER VAN (MINIVAN) 8 - MOTORCYCLE 3-WHEELED 13 - SNOWMOBILE 19 - BUS (16+ PASSENGERS) 24 - WHEELCHAIR (ANY TYPE)
 3 - SPORT UTILITY VEHICLE 9 - AUTOCYCLE 14 - SINGLE UNIT TRUCK 20 - OTHER VEHICLE 25 - OTHER NON-MOTORIST
 4 - PICK UP 10 - MOPED OR MOTORIZED BICYCLE 15 - SEMI-TRACTOR 21 - HEAVY EQUIPMENT 26 - BICYCLE
 5 - CARGO VAN 11 - ALL TERRAIN VEHICLE (ATV / UTV) 16 - FARM EQUIPMENT 22 - ANIMAL WITH RIDER OR ANIMAL-DRAWN VEHICLE 27 - TRAIN
 6 - VAN (9-15 SEATS) 17 - MOTORHOME 99 - UNKNOWN OR HIT/SKIP

OF TRAILING UNITS _____

WAS VEHICLE OPERATING IN AUTONOMOUS MODE WHEN CRASH OCCURRED? 2
 1 - YES 2 - NO 9 - OTHER / UNKNOWN AUTONOMOUS MODE LEVEL 0
 0 - NO AUTOMATION 3 - CONDITIONAL AUTOMATION 9 - UNKNOWN
 1 - DRIVER ASSISTANCE 4 - HIGH AUTOMATION
 2 - PARTIAL AUTOMATION 5 - FULL AUTOMATION

SPECIAL FUNCTION 0 1
 1 - NONE 6 - BUS - CHARTER/TOUR 11 - FIRE 16 - FARM 21 - MAIL CARRIER
 2 - TAXI 7 - BUS - INTERCITY 12 - MILITARY 17 - MOWING 99 - OTHER / UNKNOWN
 3 - ELECTRONIC RIDE SHARING 8 - BUS - SHUTTLE 13 - POLICE 18 - SNOW REMOVAL
 4 - SCHOOL TRANSPORT 9 - BUS - OTHER 14 - PUBLIC UTILITY 19 - TOWING
 5 - BUS - TRANSIT/COMMUTER 10 - AMBULANCE 15 - CONSTRUCTION EQUIPMENT 20 - SAFETY SERVICE PATROL

CARGO BODY TYPE 0 1
 1 - NO CARGO BODY TYPE / NOT APPLICABLE 3 - VEHICLE TOWING ANOTHER MOTOR VEHICLE 5 - INTERMODAL CONTAINER CHASSIS 8 - POLE 12 - CONCRETE MIXER
 2 - BUS 4 - LOGGING 6 - CARGO VAN/ENCLOSED BOX 9 - CARGO TANK 13 - AUTOTRANSPORTER
 7 - GRAIN/CHIPS/GRAVEL 10 - FLAT BED 11 - DUMP 14 - GARBAGE/REFUSE 99 - OTHER / UNKNOWN

VEHICLE DEFECTS
 1 - TURN SIGNALS 4 - BRAKES 7 - WORN OR SLICK TIRES 9 - MOTOR TROUBLE 99 - OTHER / UNKNOWN
 2 - HEAD LAMPS 5 - STEERING 8 - TRAILER EQUIPMENT DEFECTIVE 10 - DISABLED FROM PRIOR ACCIDENT
 3 - TAIL LAMPS 6 - TIRE BLOWOUT

NON-MOTORIST LOCATION AT IMPACT
 1 - INTERSECTION - MARKED CROSSWALK 3 - INTERSECTION - OTHER 6 - BICYCLE LANE 9 - MEDIAN/CROSSING ISLAND 12 - FIRST RESPONDER AT INCIDENT SCENE
 2 - INTERSECTION - UNMARKED CROSSWALK 4 - MIDBLOCK - MARKED CROSSWALK 7 - SHOULDER / ROADSIDE 10 - DRIVEWAY ACCESS 99 - OTHER / UNKNOWN
 5 - TRAVEL LANE - OTHER LOCATION 8 - SIDEWALK 11 - SHARED USE PATHS OR TRAILS

ACTION 3 **PRE-CRASH ACTIONS** 0 6
 1 - NON-CONTACT 1 - STRAIGHT AHEAD 7 - MAKING U-TURN 13 - NEGOTIATING A CURVE 18 - APPROACHING OR LEAVING VEHICLE
 2 - NON-COLLISION 2 - BACKING 8 - ENTERING TRAFFIC LANE 14 - ENTERING OR CROSSING SPECIFIED LOCATION 19 - STANDING
 3 - STRIKING 3 - CHANGING LANES 9 - LEAVING TRAFFIC LANE 15 - WALKING, RUNNING, JOGGING, PLAYING 20 - OTHER NON-MOTORIST
 4 - STRUCK 4 - OVERTAKING/PASSING 10 - PARKED 11 - SLOWING OR STOPPED IN TRAFFIC 16 - WORKING 21 - STANDING OUTSIDE DISABLED VEHICLE
 5 - BOTH STRIKING & STRUCK 5 - MAKING RIGHT TURN 11 - SLOWING OR STOPPED IN TRAFFIC 16 - WORKING 21 - STANDING OUTSIDE DISABLED VEHICLE
 9 - OTHER / UNKNOWN 6 - MAKING LEFT TURN 12 - DRIVERLESS 17 - PUSHING VEHICLE 99 - OTHER / UNKNOWN

INITIAL POINT OF CONTACT
1 2
 0 - NO DAMAGE 14 - UNDERCARRIAGE
 1-12 - REFER TO UNIT DIAGRAM 15 - VEHICLE NOT AT SCENE
 13 - TOP 99 - UNKNOWN

CONTRIBUTING CIRCUMSTANCES 0 1
 1 - NONE 7 - LEFT OF CENTER 13 - IMPROPER START FROM A PARKED POSITION 17 - VISION OBSTRUCTION 21 - LYING IN ROADWAY
 2 - FAILURE TO YIELD 8 - FOLLOWING TOO CLOSE / ACDA 14 - STOPPED OR PARKED ILLEGALLY 18 - OPERATING DEFECTIVE EQUIPMENT 22 - NOT DISCERNIBLE
 3 - RAN RED LIGHT 9 - IMPROPER LANE CHANGE 15 - SWERVING TO AVOID 19 - LOAD SHIFTING/FALLING/SPILLING 23 - OPENING DOOR INTO ROADWAY
 4 - RAN STOP SIGN 10 - IMPROPER PASSING 16 - WRONG WAY 20 - IMPROPER CROSSING 99 - OTHER IMPROPER ACTION
 5 - UNSAFE SPEED 11 - DROVE OFF ROAD 17 - VISION OBSTRUCTION 21 - LYING IN ROADWAY
 6 - IMPROPER TURN 12 - IMPROPER BACKING 18 - OPERATING DEFECTIVE EQUIPMENT 22 - NOT DISCERNIBLE

TRAFFIC

TRAFFICWAY FLOW
2 1 - ONE-WAY
 2 - TWO-WAY

TRAFFIC CONTROL
2 1 - ROUNDABOUT 4 - STOP SIGN
 2 - SIGNAL 5 - YIELD SIGN
 3 - FLASHER 6 - NO CONTROL

SEQUENCE OF EVENTS
1 2 0
 1 - OVERTURN/ROLLOVER 6 - EQUIPMENT FAILURE 11 - CROSS CENTERLINE - OPPOSITE DIRECTION OF TRAVEL 16 - RAILWAY VEHICLE 22 - WORK ZONE MAINTENANCE EQUIPMENT
 2 - FIRE/EXPLOSION 7 - SEPARATION OF UNITS 12 - DOWNHILL RUNAWAY 17 - ANIMAL - FARM 23 - STRUCK BY FALLING, SHIFTING CARGO OR ANYTHING SET IN MOTION BY A MOTOR VEHICLE
 3 - IMMERSION 8 - RAN OFF ROAD RIGHT 13 - OTHER NON-COLLISION 18 - ANIMAL - DEER 24 - OTHER MOVABLE OBJECT
 4 - JACKKNIFE 9 - RAN OFF ROAD LEFT 14 - PEDESTRIAN 19 - ANIMAL - OTHER
 5 - CARGO / EQUIPMENT LOSS OR SHIFT 10 - CROSS MEDIAN 15 - PEDALCYCLE 20 - MOTOR VEHICLE IN TRANSPORT
 30 - GUARDRAIL FACE 36 - MEDIAN OTHER BARRIER 42 - CULVERT

EVENTS
 25 - IMPACT ATTENUATOR / CRASH CUSHION 31 - GUARDRAIL END 37 - TRAFFIC SIGN POST 43 - CURB 50 - WORK ZONE MAINTENANCE EQUIPMENT
 26 - BRIDGE OVERHEAD STRUCTURE 32 - PORTABLE BARRIER 38 - OVERHEAD SIGN POST 44 - DITCH 51 - WALL
 27 - BRIDGE PIER OR ABUTMENT 33 - MEDIAN CABLE BARRIER 39 - LIGHT / LUMINARIES SUPPORT 45 - EMBANKMENT 52 - BUILDING
 28 - BRIDGE PARAPET 34 - MEDIAN GUARDRAIL BARRIER 40 - UTILITY POLE 46 - FENCE 53 - TUNNEL
 29 - BRIDGE RAIL 35 - MEDIAN CONCRETE BARRIER 41 - OTHER POST, POLE OR SUPPORT 47 - MAILBOX 54 - OTHER FIXED OBJECT
 30 - GUARDRAIL FACE 36 - MEDIAN OTHER BARRIER 42 - CULVERT 48 - TREE 99 - OTHER / UNKNOWN
 49 - FIRE HYDRANT

COLLISION WITH FIXED OBJECT - STRUCK
 25 - IMPACT ATTENUATOR / CRASH CUSHION 31 - GUARDRAIL END 37 - TRAFFIC SIGN POST 43 - CURB 50 - WORK ZONE MAINTENANCE EQUIPMENT
 26 - BRIDGE OVERHEAD STRUCTURE 32 - PORTABLE BARRIER 38 - OVERHEAD SIGN POST 44 - DITCH 51 - WALL
 27 - BRIDGE PIER OR ABUTMENT 33 - MEDIAN CABLE BARRIER 39 - LIGHT / LUMINARIES SUPPORT 45 - EMBANKMENT 52 - BUILDING
 28 - BRIDGE PARAPET 34 - MEDIAN GUARDRAIL BARRIER 40 - UTILITY POLE 46 - FENCE 53 - TUNNEL
 29 - BRIDGE RAIL 35 - MEDIAN CONCRETE BARRIER 41 - OTHER POST, POLE OR SUPPORT 47 - MAILBOX 54 - OTHER FIXED OBJECT
 30 - GUARDRAIL FACE 36 - MEDIAN OTHER BARRIER 42 - CULVERT 48 - TREE 99 - OTHER / UNKNOWN
 49 - FIRE HYDRANT

FIRST HARMFUL EVENT 1 **MOST HARMFUL EVENT** 1

OF THROUGH LANES ON ROAD
4

RAIL GRADE CROSSING
1
 1 - NOT INVOLVED
 2 - INVOLVED-ACTIVE CROSSING
 3 - INVOLVED-PASSIVE CROSSING

UNIT / NON-MOTORIST DIRECTION
 FROM 1 TO 3
 1 - NORTH 5 - NORTHEAST
 2 - SOUTH 6 - NORTHWEST
 3 - EAST 7 - SOUTHEAST
 4 - WEST 8 - SOUTHWEST
 9 - OTHER / UNKNOWN

UNIT SPEED
0 0 4

POSTED SPEED
3 5

DETECTED SPEED
1
 1 - STATED / ESTIMATED SPEED
 2 - CALCULATED / EDR
 3 - UNDETERMINED

MOTORIST / Non-MOTORIST

LOCAL REPORT NUMBER
2 0 2 5 - 0 0 0 1 1 7 4 2

UNIT # 0 1	NAME: LAST, FIRST, MIDDLE CHOUDHARY, SHIWALI		DATE OF BIRTH 1 1 0 1 1 9 9 4		AGE 0 3 0	GENDER F				
ADDRESS: STREET, CITY, STATE, ZIP 320 DALE DR 202 KENT OH 44240				CONTACT PHONE - INCLUDE AREA CODE 3 3 0 9 9 0 1 7 1 2						
INJURIES 5	INJURED TAKEN BY	EMS AGENCY (NAME)	INJURED TAKEN TO: MEDICAL FACILITY (NAME, CITY)	SAFETY EQUIPMENT USED 0 4	<input type="checkbox"/> DOT-COMPLIANT MC HELMET	SEATING POSITION 0 1	AIR BAG USAGE 1	EJECTION 1	TRAPPED 1	
OL STATE O H	OPERATOR LICENSE NUMBER		OFFENSE CHARGED 313.03	LOCAL CODE <input checked="" type="checkbox"/>	OFFENSE DESCRIPTION Traffic Signal Indicat		CITATION NUMBER SC0009868			
OL CLASS 4	ENDORSEMENT	RESTRICTION	DRIVER DISTRACTED BY 1	ALCOHOL / DRUG SUSPECTED <input type="checkbox"/> ALCOHOL <input type="checkbox"/> MARIJUANA <input type="checkbox"/> OTHER DRUG		CONDITION 1	ALCOHOL TEST		DRUG TEST(S)	

UNIT # 0 2	NAME: LAST, FIRST, MIDDLE AGUADO, JOSE H		DATE OF BIRTH 1 0 3 1 1 9 8 5		AGE 0 3 9	GENDER M				
ADDRESS: STREET, CITY, STATE, ZIP 2978 CREEKSIDE CT Stow OH 44224				CONTACT PHONE - INCLUDE AREA CODE 2 1 0 9 6 5 9 7 5 5						
INJURIES 5	INJURED TAKEN BY	EMS AGENCY (NAME)	INJURED TAKEN TO: MEDICAL FACILITY (NAME, CITY)	SAFETY EQUIPMENT USED 0 4	<input type="checkbox"/> DOT-COMPLIANT MC HELMET	SEATING POSITION 0 1	AIR BAG USAGE 1	EJECTION 1	TRAPPED 1	
OL STATE O H	OPERATOR LICENSE NUMBER		OFFENSE CHARGED	LOCAL CODE <input type="checkbox"/>	OFFENSE DESCRIPTION		CITATION NUMBER			
OL CLASS 4	ENDORSEMENT	RESTRICTION	DRIVER DISTRACTED BY 1	ALCOHOL / DRUG SUSPECTED <input type="checkbox"/> ALCOHOL <input type="checkbox"/> MARIJUANA <input type="checkbox"/> OTHER DRUG		CONDITION 1	ALCOHOL TEST		DRUG TEST(S)	

UNIT #	NAME: LAST, FIRST, MIDDLE		DATE OF BIRTH		AGE	GENDER				
ADDRESS: STREET, CITY, STATE, ZIP				CONTACT PHONE - INCLUDE AREA CODE						
INJURIES	INJURED TAKEN BY	EMS AGENCY (NAME)	INJURED TAKEN TO: MEDICAL FACILITY (NAME, CITY)	SAFETY EQUIPMENT USED	<input type="checkbox"/> DOT-COMPLIANT MC HELMET	SEATING POSITION	AIR BAG USAGE	EJECTION	TRAPPED	
OL STATE	OPERATOR LICENSE NUMBER		OFFENSE CHARGED	LOCAL CODE	OFFENSE DESCRIPTION		CITATION NUMBER			
OL CLASS	ENDORSEMENT	RESTRICTION	DRIVER DISTRACTED BY	ALCOHOL / DRUG SUSPECTED		CONDITION	ALCOHOL TEST		DRUG TEST(S)	

INJURIES	SEATING POSITION	AIR BAG	OL CLASS	OL RESTRICTION(S)	DRIVER DISTRACTION	TEST STATUS		
1 - FATAL 2 - SUSPECTED SERIOUS INJURY 3 - SUSPECTED MINOR INJURY 4 - POSSIBLE INJURY 5 - NO APPARENT INJURY	1 - FRONT - LEFT SIDE (MOTORCYCLE DRIVER) 2 - FRONT - MIDDLE 3 - FRONT - RIGHT SIDE 4 - SECOND - LEFT SIDE (MOTORCYCLE PASSENGER) 5 - SECOND - MIDDLE 6 - SECOND - RIGHT SIDE 7 - THIRD - LEFT SIDE (MOTORCYCLE SIDE CAR) 8 - THIRD - MIDDLE 9 - THIRD - RIGHT SIDE 10 - SLEEPER SECTION OF TRUCK CAB 11 - PASSENGER IN OTHER ENCLOSED CARGO AREA (NON-TRAILING UNIT, BUS, PICK-UP WITH CAP) 12 - PASSENGER IN UNENCLOSED CARGO AREA 13 - TRAILING UNIT 14 - RIDING ON VEHICLE EXTERIOR (NON-TRAILING UNIT) 15 - NON-MOTORIST 99 - OTHER / UNKNOWN	1 - NOT DEPLOYED 2 - DEPLOYED FRONT 3 - DEPLOYED SIDE 4 - DEPLOYED BOTH FRONT / SIDE 5 - NOT APPLICABLE 9 - DEPLOYMENT UNKNOWN	1 - CLASS A 2 - CLASS B 3 - CLASS C 4 - REGULAR CLASS (OHIO = D) 5 - MC MOPED ONLY 6 - NO VALID OL	1 - ALCOHOL INTERLOCK DEVICE 2 - CDL INTRASTATE ONLY 3 - CORRECTIVE LENSES 4 - FARM WAIVER 5 - EXCEPT CLASS A BUS 6 - EXCEPT CLASS A & CLASS B BUS 7 - EXCEPT TRACTOR-TRAILER 8 - INTERMEDIATE LICENSE RESTRICTIONS 9 - LEARNER'S PERMIT RESTRICTIONS 10 - LIMITED TO DAYLIGHT ONLY 11 - LIMITED TO EMPLOYMENT 12 - LIMITED - OTHER 13 - MECHANICAL DEVICES (SPECIAL BRAKES, HAND CONTROLS, OR OTHER ADAPTIVE DEVICES) 14 - MILITARY VEHICLES ONLY 15 - MOTOR VEHICLES WITHOUT AIR BRAKES 16 - OUTSIDE MIRROR 17 - PROSTHETIC AID 18 - OTHER	1 - NOT DISTRACTED 2 - MANUALLY OPERATING AN ELECTRONIC COMMUNICATION DEVICE (TEXTING, TYPING, DIALING) 3 - TALKING ON HANDS-FREE COMMUNICATION DEVICE 4 - TALKING ON HAND-HELD COMMUNICATION DEVICE 5 - OTHER ACTIVITY WITH AN ELECTRONIC DEVICE 6 - PASSENGER 7 - OTHER DISTRACTION INSIDE THE VEHICLE 8 - OTHER DISTRACTION OUTSIDE THE VEHICLE 9 - OTHER / UNKNOWN	1 - NONE GIVEN 2 - TEST REFUSED 3 - TEST GIVEN, CONTAMINATED SAMPLE / UNUSABLE 4 - TEST GIVEN, RESULTS KNOWN 5 - TEST GIVEN, RESULTS UNKNOWN		
INJURED TAKEN BY	1 - NOT TRANSPORTED / TREATED AT SCENE 2 - EMS 3 - POLICE 9 - OTHER / UNKNOWN	EJECTION	1 - NOT EJECTED 2 - PARTIALLY EJECTED 3 - TOTALLY EJECTED 4 - NOT APPLICABLE	OL ENDORSEMENT	H - HAZMAT M - MOTORCYCLE P - PASSENGER N - TANKER Q - MOTOR SCOOTER R - THREE-WHEEL MOTORCYCLE S - SCHOOL BUS T - DOUBLE & TRIPLE TRAILERS X - TANKER / HAZMAT	ALCOHOL TEST TYPE	1 - NONE 2 - BLOOD 3 - URINE 4 - BREATH 5 - OTHER	
SAFETY EQUIPMENT	1 - NONE USED 2 - SHOULDER BELT ONLY USED 3 - LAP BELT ONLY USED 4 - SHOULDER & LAP BELT USED 5 - CHILD RESTRAINT SYSTEM - FORWARD FACING 6 - CHILD RESTRAINT SYSTEM - REAR FACING 7 - BOOSTER SEAT 8 - HELMET USED 9 - PROTECTIVE PADS USED (ELBOW, KNEES, ETC.) 10 - REFLECTIVE CLOTHING 11 - LIGHTING - PEDESTRIAN / BICYCLE ONLY 99 - OTHER / UNKNOWN	TRAPPED	1 - NOT TRAPPED 2 - EXTRICATED BY MECHANICAL MEANS 3 - FREED BY NON-MECHANICAL MEANS	GENDER	F - FEMALE M - MALE U - OTHER / UNKNOWN	DRUG TEST TYPE	1 - NONE 2 - BLOOD 3 - URINE 4 - OTHER	
					CONDITION	1 - APPARENTLY NORMAL 2 - PHYSICAL IMPAIRMENT 3 - EMOTIONAL (E.G., DEPRESSED, ANGRY, DISTURBED) 4 - ILLNESS 5 - FELL ASLEEP, FAINTED, FATIGUED, ETC. 6 - UNDER THE INFLUENCE OF MEDICATIONS / DRUGS / ALCOHOL 9 - OTHER / UNKNOWN	DRUG TEST RESULT(S)	1 - AMPHETAMINES 2 - BARBITURATES 3 - BENZODIAZEPINES 4 - CANNABINOIDS 5 - COCAINE 6 - OPIATES / OPIOIDS 7 - OTHER 8 - NEGATIVE RESULTS

STOW POLICE DEPARTMENT
 NARRATIVE SUPPLEMENT

INCIDENT NUMBER
 25-11742

VICTIM
 Jose Aguado

OFFENSE
 Traffic Signal Indications

INCIDENT DATE AND TIME
 7/19/25 1000

9 JULY 2025 10:27 AM

DENNIS & DIANNA PATRICK
 Dianna Patrick

WALKING WITH MY WIFE - HEADING WEST ON SOUTH KENT ROAD - WE STOPPED TO LOOK AT A SIDEOP HOUSE ACROSS FROM TIRECHOICE AUTO SERVICE. I WAS LOOKING AT THE HOUSE & MY WIFE WAS LOOKING AT THE WALK SIGN. WE HEARD A CRASH SOUND. I TURNED AROUND TO LOOK AT THE INTERSECTION. A TRUCK AND A CAR IN PARALLEL HAD STOPPED OVER THE CROSSWALK ON THE NORTH SIDE OF THE INTERSECTION - THEY BOTH WERE HEADING SOUTH ON FISHCREEK TO TURN LEFT. ANOTHER CAR WAS STOPPED IN THE INTERSECTION - HEADING WEST ON KENT ROAD AND WAS PAST THE 2 STOPPED VEHICLES. THERE WAS DAMAGE ON THE TRUCK'S RIGHT CORNER OF THE FRONT FENDER. OTHER DAMAGE TO ANY OF THESE VEHICLES WAS OBSERVED AT THIS TIME.

THE TRUCK CONTINUED THE LEFT TURN AND PULLED OVER TO THE CURB, FOLLOWED BY THE SOUTH BOUND CAR. THE CAR IN THE INTERSECTION PULLED IN BEHIND THEM, SEVERE DAMAGE TO THE RIGHT SIDE WAS OBSERVED.

Dianna - Immediately after the crash sound, I looked at the traffic light (on Main) from the east side. The right turn signal was on. The east were red. 1288 Colleen Dr
 480 720 6529 Kent, OH 44240

REPORTING OFFICER
 J. Gibson #777

480 694 0180
 U. DICKER

UNIT # 777 DATE 7/19/25
 UNIT # 700 DATE 7-19-25