

TRAFFIC CRASH REPORT

*DENOTES MANDATORY FIELD FOR SUPPLEMENT REPORT

LOCAL REPORT NUMBER*

2 0 2 5 - 0 0 0 1 1 4 1 5

PHOTOS TAKEN OH-2 OH-3
 SECONDARY CRASH OH-1P OTHER
 PRIVATE PROPERTY

LOCAL INFORMATION
 REPORTING AGENCY NAME*
STPD
 NCIC*
0 7 7 1 2

HIT/SKIP
 1 - SOLVED
 2 - UNSOLVED
 NUMBER OF UNITS
0 1
 UNIT IN ERROR
 98 - ANIMAL
 99 - UNKNOWN
0 1

COUNTY* **7 7** LOCALITY* **1**
 1 - CITY
 2 - VILLAGE
 3 - TOWNSHIP
 LOCATION: CITY, VILLAGE, TOWNSHIP*
Stow

CRASH DATE / TIME*
07 03 20 25 / 22 06
 CRASH SEVERITY
 1 - FATAL
 2 - SERIOUS INJURY SUSPECTED
 3 - MINOR INJURY SUSPECTED
 4 - INJURY POSSIBLE
 5 - PROPERTY DAMAGE ONLY
5

ROUTE TYPE ROUTE NUMBER PREFIX
 1 - NORTH
 2 - SOUTH
 3 - EAST
 4 - WEST
 LOCATION ROAD NAME
MEADOWBROOK BLVD
 ROAD TYPE

LATITUDE DECIMAL DEGREES
4 1 . 1 9 6 0 6 0

ROUTE TYPE ROUTE NUMBER PREFIX
 1 - NORTH
 2 - SOUTH
 3 - EAST
 4 - WEST
 REFERENCE ROAD NAME (ROAD, MILEPOST, HOUSE #)
1376
 ROAD TYPE

LONGITUDE DECIMAL DEGREES
- 8 1 . 4 4 8 5 3 3

REFERENCE POINT
 1 - INTERSECTION
 2 - MILE POST
 3 - HOUSE #
3
 DIRECTION FROM REFERENCE
 1 - NORTH
 2 - SOUTH
 3 - EAST
 4 - WEST
 ROUTE TYPE
 IR - INTERSTATE ROUTE (TP)
 US - FEDERAL US ROUTE
 SR - STATE ROUTE
 CR - NUMBERED COUNTY ROUTE
 TR - NUMBERED TOWNSHIP ROUTE
 ROAD TYPE
 AL - ALLEY HW - HIGHWAY RD - ROAD
 AV - AVENUE LA - LANE SQ - SQUARE
 BL - BOULEVARD MP - MILEPOST ST - STREET
 CR - CIRCLE OV - OVAL TE - TERRACE
 CT - COURT PK - PARKWAY TL - TRAIL
 DR - DRIVE PI - PIKE WA - WAY
 HE - HEIGHTS PL - PLACE

INTERSECTION RELATED
 WITHIN INTERSECTION OR ON APPROACH
 WITHIN INTERCHANGE AREA NUMBER OF APPROACHES
 ROADWAY
 ROADWAY DIVIDED

LOCATION OF FIRST HARMFUL EVENT
 1 - ON ROADWAY
 2 - ON SHOULDER
 3 - IN MEDIAN
 4 - ON ROADSIDE
 5 - ON GORE
 6 - OUTSIDE TRAFFIC WAY
 7 - ON RAMP
 8 - OFF RAMP
0 4
 9 - CROSSOVER
 10 - DRIVEWAY/ALLEY ACCESS
 11 - RAILWAY GRADE CROSSING
 12 - SHARED USE PATHS OR TRAILS
 13 - BIKE LANE
 14 - TOLL BOOTH
 99 - OTHER / UNKNOWN

MANNER OF CRASH COLLISION/IMPACT
 1 - NOT COLLISION BETWEEN TWO MOTOR VEHICLES IN TRANSPORT
 2 - REAR-END
 3 - HEAD-ON
 4 - REAR-TO-REAR
 5 - BACKING
 6 - ANGLE
 7 - SIDESWIPE, SAME DIRECTION
 8 - SIDESWIPE, OPPOSITE DIRECTION
 9 - OTHER / UNKNOWN
1

DIRECTION OF TRAVEL
 1 - NORTH
 2 - SOUTH
 3 - EAST
 4 - WEST
 MEDIAN TYPE
 1 - DIVIDED FLUSH MEDIAN (<4 FEET)
 2 - DIVIDED FLUSH MEDIAN (≥4 FEET)
 3 - DIVIDED, DEPRESSED MEDIAN
 4 - DIVIDED, RAISED MEDIAN (ANY TYPE)
 9 - OTHER/UNKNOWN

WORK ZONE RELATED
 WORKERS PRESENT
 LAW ENFORCEMENT PRESENT
 ACTIVE SCHOOL ZONE

WORK ZONE TYPE
 1 - LANE CLOSURE
 2 - LANE SHIFT/CROSSOVER
 3 - WORK ON SHOULDER OR MEDIAN
 4 - INTERMITTENT OR MOVING WORK
 5 - OTHER

LOCATION OF CRASH IN WORK ZONE
 1 - BEFORE THE 1ST WORK ZONE WARNING SIGN
 2 - ADVANCE WARNING AREA
 3 - TRANSITION AREA
 4 - ACTIVITY AREA
 5 - TERMINATION AREA

CONTOUR
4
 1 - STRAIGHT LEVEL
 2 - STRAIGHT GRADE
 3 - CURVE LEVEL
 4 - CURVE GRADE
 9 - OTHER/UNKNOWN

CONDITIONS
1
 1 - DRY
 2 - WET
 3 - SNOW
 4 - ICE
 5 - SAND, MUD, DIRT, OIL, GRAVEL
 6 - WATER (STANDING, MOVING)
 7 - SLUSH
 9 - OTHER/UNKNOWN

SURFACE
2
 1 - CONCRETE
 2 - BLACKTOP, BITUMINOUS, ASPHALT
 3 - BRICK/BLOCK
 4 - SLAG, GRAVEL, STONE
 5 - DIRT
 9 - OTHER/UNKNOWN

LIGHT CONDITION
 1 - DAYLIGHT
 2 - DAWN/DUSK
 3 - DARK - LIGHTED ROADWAY
 4 - DARK - ROADWAY NOT LIGHTED
 5 - DARK - UNKNOWN ROADWAY LIGHTING
 9 - OTHER / UNKNOWN
4

WEATHER
 1 - CLEAR
 2 - CLOUDY
 3 - FOG, SMOG, SMOKE
 4 - RAIN
 5 - SLEET, HAIL
 6 - SNOW
 7 - SEVERE CROSSWINDS
 8 - BLOWING SAND, SOIL, DIRT, SNOW
 9 - FREEZING RAIN OR FREEZING DRIZZLE
 99 - OTHER / UNKNOWN
0 1

NARRATIVE

Unit 01 was eastbound on Meadowbrook Blvd. Unit 01 attempted to make a left turn into his driveway and ran off the roadway to the right. Unit 01 entered a ditch and became stuck. The driver of Unit 01 advised there was no damage, as the damage officers observed (paint transfer) was old. Unit 01 was pulled out of the ditch by Joe's Auto.

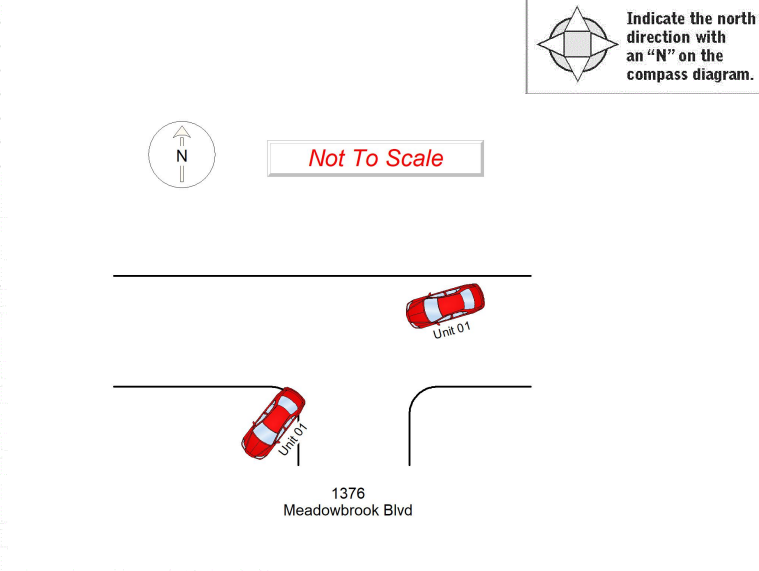

CRASH REPORTED DATE / TIME
0 7 0 3 2 0 2 5 / 2 2 0 6

DISPATCH DATE / TIME
0 7 0 3 2 0 2 5 / 2 2 0 7

ARRIVAL DATE / TIME
0 7 0 3 2 0 2 5 / 2 2 1 3

SCENE CLEARED DATE / TIME
0 7 0 3 2 0 2 5 / 2 2 4 8

REPORT TAKEN BY
 POLICE AGENCY
 MOTORIST

TOTAL TIME ROADWAY CLOSED
0 1 0

OTHER INVESTIGATION TIME
0 5 1

OFFICER'S NAME*
PAXTON, TAYLOR
 OFFICER'S BADGE NUMBER*
0 0 0 7 5 8

CHECKED BY OFFICER'S NAME*
SMITH, KEVIN
 CHECKED BY OFFICER'S BADGE NUMBER*
0 0 0 7 1 9

SUPPLEMENT (CORRECTION OR ADDITION TO AN EXISTING REPORT SENT TO ODPF)

OWNER

VEHICLE

EVENT(S)

UNIT # 01	OWNER NAME: LAST, FIRST, MIDDLE (☑ SAME AS DRIVER) VOTCHKO, RONALD	OWNER PHONE: INCLUDE AREA CODE (☑ SAME AS DRIVER) 2343491112
OWNER ADDRESS: STREET, CITY, STATE, ZIP (☑ SAME AS DRIVER) 1376 MEADOWBROOK BLVD Stow OH 44224		
COMMERCIAL CARRIER: NAME, ADDRESS, CITY, STATE, ZIP		COMMERCIAL CARRIER PHONE: INCLUDE AREA CODE

LP STATE OH	LICENSE PLATE # ESE1686	VEHICLE IDENTIFICATION # 5NP EB4AC7EH942329	VEHICLE YEAR 2014	VEHICLE MAKE Hyundai
<input type="checkbox"/> INSURANCE VERIFIED	INSURANCE COMPANY	INSURANCE POLICY #	COLOR RED	VEHICLE MODEL SONATA
<input type="checkbox"/> COMMERCIAL	<input type="checkbox"/> GOVERNMENT	<input type="checkbox"/> IN EMERGENCY RESPONSE	US DOT #	
<input type="checkbox"/> INTERLOCK DEVICE EQUIPPED	<input type="checkbox"/> HIT/SKIP UNIT	#OCCUPANTS 01	HAZARDOUS MATERIAL	
TYPE OF USE		TOWED BY: COMPANY NAME		
<input type="checkbox"/> PASSENGER CAR		<input type="checkbox"/> MATERIAL RELEASED		
<input type="checkbox"/> PASSENGER VAN (MINIVAN)		<input type="checkbox"/> PLACARD		
<input type="checkbox"/> SPORT UTILITY VEHICLE		CLASS # PLACARD ID #		
<input type="checkbox"/> PICK UP				
<input type="checkbox"/> CARGO VAN				
<input type="checkbox"/> VAN (9-15 SEATS)				
# OF TRAILING UNITS				
UNIT TYPE				
01				
WAS VEHICLE OPERATING IN AUTONOMOUS MODE WHEN CRASH OCCURRED?		AUTONOMOUS MODE LEVEL		
2		0		
1 - YES 2 - NO 9 - OTHER / UNKNOWN		0 - NO AUTOMATION		
		1 - DRIVER ASSISTANCE		
		2 - PARTIAL AUTOMATION		
		3 - CONDITIONAL AUTOMATION		
		4 - HIGH AUTOMATION		
		5 - FULL AUTOMATION		
		9 - UNKNOWN		
SPECIAL FUNCTION				
01				
1 - NONE		6 - BUS - CHARTER/TOUR		
2 - TAXI		7 - BUS - INTERCITY		
3 - ELECTRONIC RIDE SHARING		8 - BUS - SHUTTLE		
4 - SCHOOL TRANSPORT		9 - BUS - OTHER		
5 - BUS - TRANSIT/COMMUTER		10 - AMBULANCE		
		11 - FIRE		
		12 - MILITARY		
		13 - POLICE		
		14 - PUBLIC UTILITY		
		15 - CONSTRUCTION EQUIPMENT		
		16 - FARM		
		17 - MOWING		
		18 - SNOW REMOVAL		
		19 - TOWING		
		20 - SAFETY SERVICE PATROL		
		21 - MAIL CARRIER		
		99 - OTHER / UNKNOWN		
CARGO BODY TYPE				
01				
1 - NO CARGO BODY TYPE / NOT APPLICABLE		3 - VEHICLE TOWING ANOTHER MOTOR VEHICLE		
2 - BUS		4 - LOGGING		
		5 - INTERMODAL CONTAINER CHASSIS		
		6 - CARGO VAN/ENCLOSED BOX		
		7 - GRAIN/CHIPS/GRAVEL		
		8 - POLE		
		9 - CARGO TANK		
		10 - FLAT BED		
		11 - DUMP		
		12 - CONCRETE MIXER		
		13 - AUTOTRANSPORTER		
		14 - GARBAGE/REFUSE		
		99 - OTHER / UNKNOWN		
VEHICLE DEFECTS				
1 - TURN SIGNALS		4 - BRAKES		
2 - HEAD LAMPS		5 - STEERING		
3 - TAIL LAMPS		6 - TIRE BLOWOUT		
		7 - WORN OR SLICK TIRES		
		8 - TRAILER EQUIPMENT DEFECTIVE		
		9 - MOTOR TROUBLE		
		10 - DISABLED FROM PRIOR ACCIDENT		
		99 - OTHER / UNKNOWN		
NON-MOTORIST LOCATION AT IMPACT				
1 - INTERSECTION - MARKED CROSSWALK		3 - INTERSECTION - OTHER		
2 - INTERSECTION - UNMARKED CROSSWALK		4 - MIDBLOCK - MARKED CROSSWALK		
		5 - TRAVEL LANE - OTHER LOCATION		
		6 - BICYCLE LANE		
		7 - SHOULDER / ROADSIDE		
		8 - SIDEWALK		
		9 - MEDIAN/CROSSING ISLAND		
		10 - DRIVEWAY ACCESS		
		11 - SHARED USE PATHS OR TRAILS		
		12 - FIRST RESPONDER AT INCIDENT SCENE		
		99 - OTHER / UNKNOWN		
ACTION				
1		06		
1 - NON-CONTACT		1 - STRAIGHT AHEAD		
2 - NON-COLLISION		2 - BACKING		
3 - STRIKING		3 - CHANGING LANES		
4 - STRUCK		4 - OVERTAKING/PASSING		
5 - BOTH STRIKING & STRUCK		5 - MAKING RIGHT TURN		
9 - OTHER / UNKNOWN		6 - MAKING LEFT TURN		
		7 - MAKING U-TURN		
		8 - ENTERING TRAFFIC LANE		
		9 - LEAVING TRAFFIC LANE		
		10 - PARKED		
		11 - SLOWING OR STOPPED IN TRAFFIC		
		12 - DRIVERLESS		
		13 - NEGOTIATING A CURVE		
		14 - ENTERING OR CROSSING SPECIFIED LOCATION		
		15 - WALKING, RUNNING, JOGGING, PLAYING		
		16 - WORKING		
		17 - PUSHING VEHICLE		
		18 - APPROACHING OR LEAVING VEHICLE		
		19 - STANDING		
		20 - OTHER NON-MOTORIST		
		21 - STANDING OUTSIDE DISABLED VEHICLE		
		99 - OTHER / UNKNOWN		
CONTRIBUTING CIRCUMSTANCES				
11				
1 - NONE		7 - LEFT OF CENTER		
2 - FAILURE TO YIELD		8 - FOLLOWING TOO CLOSE / ACDA		
3 - RAN RED LIGHT		9 - IMPROPER LANE CHANGE		
4 - RAN STOP SIGN		10 - IMPROPER PASSING		
5 - UNSAFE SPEED		11 - DROVE OFF ROAD		
6 - IMPROPER TURN		12 - IMPROPER BACKING		
		13 - IMPROPER START FROM A PARKED POSITION		
		14 - STOPPED OR PARKED ILLEGALLY		
		15 - SWERVING TO AVOID		
		16 - WRONG WAY		
		17 - VISION OBSTRUCTION		
		18 - OPERATING DEFECTIVE EQUIPMENT		
		19 - LOAD SHIFTING/FALLING/SPILLING		
		20 - IMPROPER CROSSING		
		21 - LYING IN ROADWAY		
		22 - NOT DISCERNIBLE		
		23 - OPENING DOOR INTO ROADWAY		
		99 - OTHER IMPROPER ACTION		
SEQUENCE OF EVENTS				
09				
1 - OVERTURN/ROLLOVER		6 - EQUIPMENT FAILURE		
2 - FIRE/EXPLOSION		7 - SEPARATION OF UNITS		
3 - IMMERSION		8 - RAN OFF ROAD RIGHT		
4 - JACKKNIFE		9 - RAN OFF ROAD LEFT		
5 - CARGO / EQUIPMENT LOSS OR SHIFT		10 - CROSS MEDIAN		
		11 - CROSS CENTERLINE - OPPOSITE DIRECTION OF TRAVEL		
		12 - DOWNHILL RUNAWAY		
		13 - OTHER NON-COLLISION		
		14 - PEDESTRIAN		
		15 - PEDALCYCLE		
		16 - RAILWAY VEHICLE		
		17 - ANIMAL - FARM		
		18 - ANIMAL - DEER		
		19 - ANIMAL - OTHER		
		20 - MOTOR VEHICLE IN TRANSPORT		
		21 - PARKED MOTORVEHICLE		
		22 - WORK ZONE MAINTENANCE EQUIPMENT		
		23 - STRUCK BY FALLING, SHIFTING CARGO OR ANYTHING SET IN MOTION BY A MOTOR VEHICLE		
		24 - OTHER MOVABLE OBJECT		
COLLISION WITH FIXED OBJECT - STRUCK				
25 - IMPACT ATTENUATOR / CRASH CUSHION		31 - GUARDRAIL END		
26 - BRIDGE OVERHEAD STRUCTURE		32 - PORTABLE BARRIER		
27 - BRIDGE PIER OR ABUTMENT		33 - MEDIAN CABLE BARRIER		
28 - BRIDGE PARAPET		34 - MEDIAN GUARDRAIL BARRIER		
29 - BRIDGE RAIL		35 - MEDIAN CONCRETE BARRIER		
30 - GUARDRAIL FACE		36 - MEDIAN OTHER BARRIER		
		37 - TRAFFIC SIGN POST		
		38 - OVERHEAD SIGN POST		
		39 - LIGHT / LUMINARIES SUPPORT		
		40 - UTILITY POLE		
		41 - OTHER POST, POLE OR SUPPORT		
		42 - CULVERT		
		43 - CURB		
		44 - DITCH		
		45 - EMBANKMENT		
		46 - FENCE		
		47 - MAILBOX		
		48 - TREE		
		49 - FIRE HYDRANT		
		50 - WORK ZONE MAINTENANCE EQUIPMENT		
		51 - WALL		
		52 - BUILDING		
		53 - TUNNEL		
		54 - OTHER FIXED OBJECT		
		99 - OTHER / UNKNOWN		
FIRST HARMFUL EVENT		MOST HARMFUL EVENT		
1		2		

LOCAL REPORT NUMBER
2025-00011415

DAMAGE

DAMAGE SCALE

9 1 - NONE 3 - FUNCTIONAL DAMAGE
2 - MINOR DAMAGE 4 - DISABLING DAMAGE
9 - UNKNOWN

DAMAGED AREA(S)
INDICATE ALL THAT APPLY

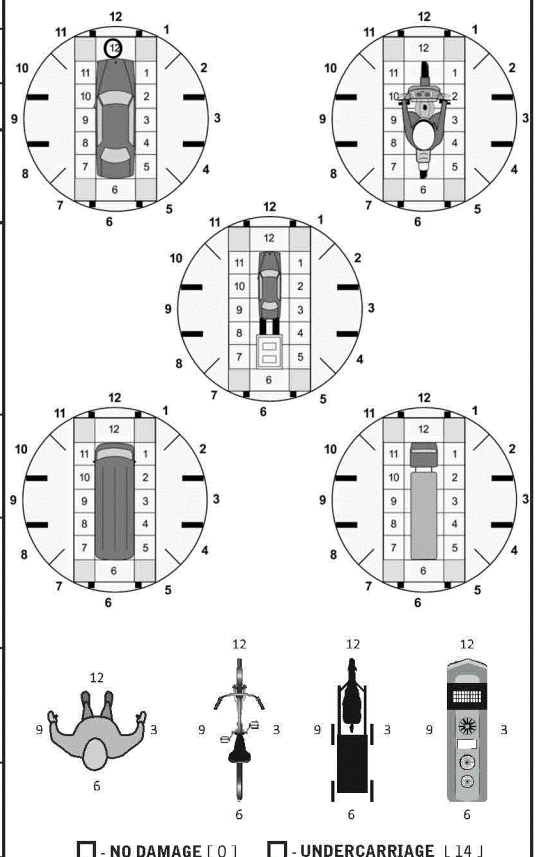

- NO DAMAGE [0] - UNDERCARRIAGE [14]

- TOP [13] - ALL AREAS [15]

- UNIT NOT AT SCENE [16]

INITIAL POINT OF CONTACT

0 - NO DAMAGE 14 - UNDERCARRIAGE
1-12 - REFER TO UNIT DIAGRAM 15 - VEHICLE NOT AT SCENE
99 - UNKNOWN

13 - TOP

TRAFFIC

TRAFFICWAY FLOW 1 - ONE-WAY 2 - TWO-WAY	TRAFFIC CONTROL 1 - ROUNDABOUT 4 - STOP SIGN 2 - SIGNAL 5 - YIELD SIGN 3 - FLASHER 6 - NO CONTROL
--	---

# OF THROUGH LANES ON ROAD 2	RAIL GRADE CROSSING 1 - NOT INVOLVED 2 - INVOLVED-ACTIVE CROSSING 3 - INVOLVED-PASSIVE CROSSING
--	---

UNIT / NON-MOTORIST DIRECTION

FROM 4 TO 1

1 - NORTH 5 - NORTHEAST
2 - SOUTH 6 - NORTHWEST
3 - EAST 7 - SOUTHEAST
4 - WEST 8 - SOUTHWEST
9 - OTHER / UNKNOWN

UNIT SPEED 010	DETECTED SPEED 1 1 - STATED / ESTIMATED SPEED 2 - CALCULATED / EDR 3 - UNDETERMINED
POSTED SPEED 25	

MOTORIST / Non-MOTORIST

LOCAL REPORT NUMBER
2 0 2 5 - 0 0 0 1 1 4 1 5

UNIT # 0 1	NAME: LAST, FIRST, MIDDLE VOTCHKO, RONALD		DATE OF BIRTH 0 7 2 0 1 9 5 7		AGE 0 6 7	GENDER M					
ADDRESS: STREET, CITY, STATE, ZIP 1376 MEADOWBROOK BLVD Stow OH 44224				CONTACT PHONE - INCLUDE AREA CODE 2 3 4 3 4 9 1 1 1 2							
INJURIES 5	INJURED TAKEN BY	EMS AGENCY (NAME)	INJURED TAKEN TO: MEDICAL FACILITY (NAME, CITY)	SAFETY EQUIPMENT USED 0 4	<input type="checkbox"/> DOT-COMPLIANT MC HELMET	SEATING POSITION 0 1	AIR BAG USAGE 1	EJECTION 1	TRAPPED 1		
OL STATE O H	OPERATOR LICENSE NUMBER		OFFENSE CHARGED 331.34	LOCAL CODE <input checked="" type="checkbox"/>	OFFENSE DESCRIPTION Failure to Control; We		CITATION NUMBER sc0011694				
OL CLASS 4	ENDORSEMENT SELECT UP TO 2	RESTRICTION SELECT UP TO 3	DRIVER DISTRACTED BY 1	ALCOHOL / DRUG SUSPECTED <input type="checkbox"/> ALCOHOL <input type="checkbox"/> MARIJUANA <input type="checkbox"/> OTHER DRUG		CONDITION 1	ALCOHOL TEST		DRUG TEST(S)		
						STATUS 1	TYPE 1	VALUE	STATUS 1	TYPE 1	RESULT SELECT UP TO 4

UNIT #	NAME: LAST, FIRST, MIDDLE		DATE OF BIRTH		AGE	GENDER					
ADDRESS: STREET, CITY, STATE, ZIP				CONTACT PHONE - INCLUDE AREA CODE							
INJURIES	INJURED TAKEN BY	EMS AGENCY (NAME)	INJURED TAKEN TO: MEDICAL FACILITY (NAME, CITY)	SAFETY EQUIPMENT USED	<input type="checkbox"/> DOT-COMPLIANT MC HELMET	SEATING POSITION	AIR BAG USAGE	EJECTION	TRAPPED		
OL STATE	OPERATOR LICENSE NUMBER		OFFENSE CHARGED	LOCAL CODE	OFFENSE DESCRIPTION		CITATION NUMBER				
OL CLASS	ENDORSEMENT SELECT UP TO 2	RESTRICTION SELECT UP TO 3	DRIVER DISTRACTED BY	ALCOHOL / DRUG SUSPECTED <input type="checkbox"/> ALCOHOL <input type="checkbox"/> MARIJUANA <input type="checkbox"/> OTHER DRUG		CONDITION	ALCOHOL TEST		DRUG TEST(S)		
						STATUS	TYPE	VALUE	STATUS	TYPE	RESULT SELECT UP TO 4

UNIT #	NAME: LAST, FIRST, MIDDLE		DATE OF BIRTH		AGE	GENDER					
ADDRESS: STREET, CITY, STATE, ZIP				CONTACT PHONE - INCLUDE AREA CODE							
INJURIES	INJURED TAKEN BY	EMS AGENCY (NAME)	INJURED TAKEN TO: MEDICAL FACILITY (NAME, CITY)	SAFETY EQUIPMENT USED	<input type="checkbox"/> DOT-COMPLIANT MC HELMET	SEATING POSITION	AIR BAG USAGE	EJECTION	TRAPPED		
OL STATE	OPERATOR LICENSE NUMBER		OFFENSE CHARGED	LOCAL CODE	OFFENSE DESCRIPTION		CITATION NUMBER				
OL CLASS	ENDORSEMENT SELECT UP TO 2	RESTRICTION SELECT UP TO 3	DRIVER DISTRACTED BY	ALCOHOL / DRUG SUSPECTED <input type="checkbox"/> ALCOHOL <input type="checkbox"/> MARIJUANA <input type="checkbox"/> OTHER DRUG		CONDITION	ALCOHOL TEST		DRUG TEST(S)		
						STATUS	TYPE	VALUE	STATUS	TYPE	RESULT SELECT UP TO 4

INJURIES	SEATING POSITION	AIR BAG	OL CLASS	OL RESTRICTION(S)	DRIVER DISTRACTION	TEST STATUS
1 - FATAL 2 - SUSPECTED SERIOUS INJURY 3 - SUSPECTED MINOR INJURY 4 - POSSIBLE INJURY 5 - NO APPARENT INJURY	1 - FRONT - LEFT SIDE (MOTORCYCLE DRIVER) 2 - FRONT - MIDDLE 3 - FRONT - RIGHT SIDE 4 - SECOND - LEFT SIDE (MOTORCYCLE PASSENGER) 5 - SECOND - MIDDLE 6 - SECOND - RIGHT SIDE 7 - THIRD - LEFT SIDE (MOTORCYCLE SIDE CAR) 8 - THIRD - MIDDLE 9 - THIRD - RIGHT SIDE 10 - SLEEPER SECTION OF TRUCK CAB 11 - PASSENGER IN OTHER ENCLOSED CARGO AREA (NON-TRAILING UNIT, BUS, PICK-UP WITH CAP) 12 - PASSENGER IN UNENCLOSED CARGO AREA 13 - TRAILING UNIT 14 - RIDING ON VEHICLE EXTERIOR (NON-TRAILING UNIT) 15 - NON-MOTORIST 99 - OTHER / UNKNOWN	1 - NOT DEPLOYED 2 - DEPLOYED FRONT 3 - DEPLOYED SIDE 4 - DEPLOYED BOTH FRONT / SIDE 5 - NOT APPLICABLE 9 - DEPLOYMENT UNKNOWN	1 - CLASS A 2 - CLASS B 3 - CLASS C 4 - REGULAR CLASS (OHIO = D) 5 - M/C MOPED ONLY 6 - NO VALID OL	1 - ALCOHOL INTERLOCK DEVICE 2 - CDL INTRASTATE ONLY 3 - CORRECTIVE LENSES 4 - FARM WAIVER 5 - EXCEPT CLASS A BUS 6 - EXCEPT CLASS A & CLASS B BUS 7 - EXCEPT TRACTOR-TRAILER 8 - INTERMEDIATE LICENSE RESTRICTIONS 9 - LEARNER'S PERMIT RESTRICTIONS 10 - LIMITED TO DAYLIGHT ONLY 11 - LIMITED TO EMPLOYMENT 12 - LIMITED - OTHER 13 - MECHANICAL DEVICES (SPECIAL BRAKES, HAND CONTROLS, OR OTHER ADAPTIVE DEVICES) 14 - MILITARY VEHICLES ONLY 15 - MOTOR VEHICLES WITHOUT AIR BRAKES 16 - OUTSIDE MIRROR 17 - PROSTHETIC AID 18 - OTHER	1 - NOT DISTRACTED 2 - MANUALLY OPERATING AN ELECTRONIC COMMUNICATION DEVICE (TEXTING, TYPING, DIALING) 3 - TALKING ON HANDS-FREE COMMUNICATION DEVICE 4 - TALKING ON HAND-HELD COMMUNICATION DEVICE 5 - OTHER ACTIVITY WITH AN ELECTRONIC DEVICE 6 - PASSENGER 7 - OTHER DISTRACTION INSIDE THE VEHICLE 8 - OTHER DISTRACTION OUTSIDE THE VEHICLE 9 - OTHER / UNKNOWN	1 - NONE GIVEN 2 - TEST REFUSED 3 - TEST GIVEN, CONTAMINATED SAMPLE / UNUSABLE 4 - TEST GIVEN, RESULTS KNOWN 5 - TEST GIVEN, RESULTS UNKNOWN
INJURED TAKEN BY	EJECTION		OL ENDORSEMENT	ALCOHOL TEST TYPE		
1 - NOT TRANSPORTED / TREATED AT SCENE 2 - EMS 3 - POLICE 9 - OTHER / UNKNOWN	1 - NOT EJECTED 2 - PARTIALLY EJECTED 3 - TOTALLY EJECTED 4 - NOT APPLICABLE	H - HAZMAT M - MOTORCYCLE P - PASSENGER N - TANKER Q - MOTOR SCOOTER R - THREE-WHEEL MOTORCYCLE S - SCHOOL BUS T - DOUBLE & TRIPLE TRAILERS X - TANKER / HAZMAT	1 - NONE 2 - BLOOD 3 - URINE 4 - BREATH 5 - OTHER			
SAFETY EQUIPMENT	TRAPPED		GENDER	DRUG TEST TYPE		
1 - NONE USED 2 - SHOULDER BELT ONLY USED 3 - LAP BELT ONLY USED 4 - SHOULDER & LAP BELT USED 5 - CHILD RESTRAINT SYSTEM - FORWARD FACING 6 - CHILD RESTRAINT SYSTEM - REAR FACING 7 - BOOSTER SEAT 8 - HELMET USED 9 - PROTECTIVE PADS USED (ELBOW, KNEES, ETC.) 10 - REFLECTIVE CLOTHING 11 - LIGHTING - PEDESTRIAN / BICYCLE ONLY 99 - OTHER / UNKNOWN	1 - NOT TRAPPED 2 - EXTRICATED BY MECHANICAL MEANS 3 - FREED BY NON-MECHANICAL MEANS	F - FEMALE M - MALE U - OTHER / UNKNOWN	1 - NONE 2 - BLOOD 3 - URINE 4 - OTHER			
				DRUG TEST RESULT(S)		
				1 - APPARENTLY NORMAL 2 - PHYSICAL IMPAIRMENT 3 - EMOTIONAL (E.G., DEPRESSED, ANGRY, DISTURBED) 4 - ILLNESS 5 - FELL ASLEEP, FAINTED, FATIGUED, ETC. 6 - UNDER THE INFLUENCE OF MEDICATIONS / DRUGS / ALCOHOL 9 - OTHER / UNKNOWN	1 - AMPHETAMINES 2 - BARBITURATES 3 - BENZODIAZEPINES 4 - CANNABINOIDS 5 - COCAINE 6 - OPIATES / OPIOIDS 7 - OTHER 8 - NEGATIVE RESULTS	

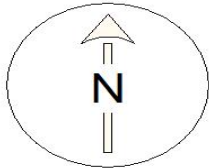

Not To Scale

