



STOW POLICE DEPARTMENT

PRIVATE PROPERTY ACCIDENT REPORT/MINOR
TRAFFIC ACCIDENT REPORT

INCIDENT NUMBER

25-11452

DATE

07/04/2025

TIME

1546

 Private Property Private Property – Hit/Skip Minor Traffic Accident

LOCATION - ADDRESS

3120 GRAHAM Rd STOW, OH 44224

DRIVER #1 – NAME (Last, First, Middle)

PHONE

ADDRESS

CITY

STATE

ZIP

SSN

DATE OF BIRTH

DRIVER'S LICENSE NUMBER

STATE

VEHICLE #1

OWNER #1 – NAME (Last, First, Middle) SAME AS DRIVER #1

PHONE

ADDRESS

CITY

STATE

ZIP

SSN

DATE OF BIRTH

DRIVER'S LICENSE NUMBER

STATE

VEHICLE LICENSE#

STATE

YEAR

MAKE

MODEL

COLOR

SUBARU

OUTBACK

BLUISH GRAY

INSURANCE COMPANY

POLICY NUMBER

PARTS OF VEHICLE DAMAGED

P/S MIRROR

CONTRIBUTING CIRCUMSTANCES

VEHICLE #2

DRIVER #2 – NAME (Last, First, Middle)

PHONE

ADDRESS

CITY

STATE

ZIP

SSN

DATE OF BIRTH

DRIVER'S LICENSE NUMBER

STATE

OWNER #2 – NAME (Last, First, Middle) SAME AS DRIVER #2

PHONE

ADDRESS

CITY

STATE

ZIP

SSN

DATE OF BIRTH

DRIVER'S LICENSE NUMBER

STATE

VEHICLE LICENSE #

STATE

YEAR

MAKE

MODEL

COLOR

INSURANCE COMPANY

POLICY NUMBER

PARTS OF VEHICLE DAMAGED

CONTRIBUTING CIRCUMSTANCES

DESCRIBE WHAT HAPPENED

ASHTON JOHNSON REPORTS AN UNKNOWN PERSON STRUCK HER MAILBOX AND DAMAGED IT. PART OF A PASSENGER CAR MIRROR WAS LEFT BEHIND AND WAS IDENTIFIED BELONGING TO A SUBARU OUTBACK WITH THE HELP OF KEN GANCEY SUBARU PARTS DEPARTMENT. THE EXACT VEHICLE WAS NOT ABLE TO BE IDENTIFIED BY USING THE AVAILABLE PART NUMBERS OR FLUCK CAMERAS IN THE AREA. THE MIRROR PARTS WERE PLACED INTO PROPERTY ON CARD # 31939.

See Reverse Side for Diagram

SUBMITTED BY:

OFC J. BAILEY 743

DATE

07/04/2025

APPROVING OFFICER:

DATE

7-05-25

STOW POLICE DEPARTMENT

FIELD SKETCH (not drawn to scale)

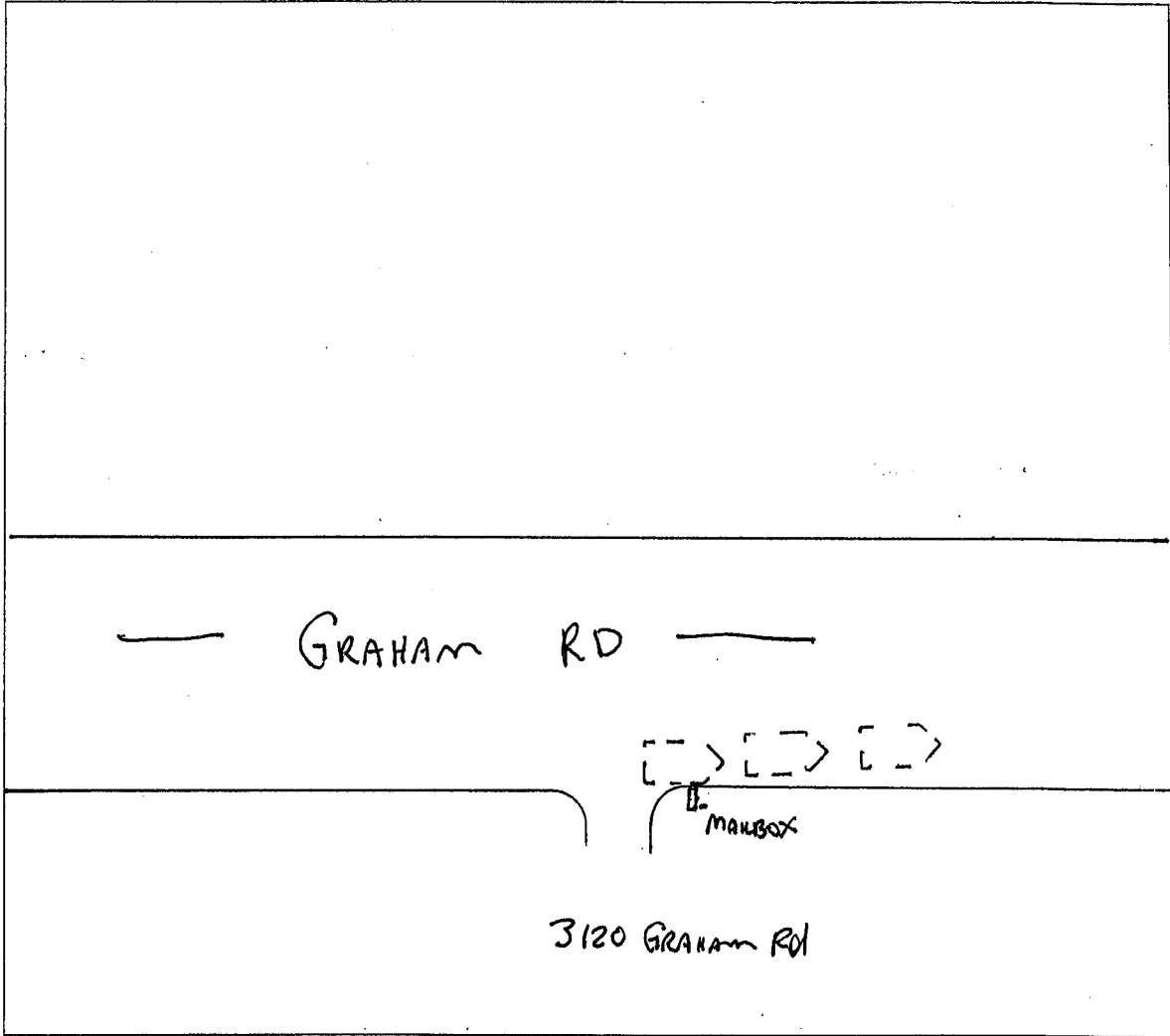
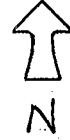

WEATHER

- CLEAR
- RAIN
- SNOW
- FOG
- OTHER

LIGHT

- DAYLIGHT
- DAWN
- DUSK
- DARK - LIGHTED ROAD
- DARK - NOT LIGHTED
- DARK - UNK LIGHTING
- UNKNOWN

SURFACE

- DRY
- WET
- SNOW
- ICE
- OTHER

ROAD

- CONCRETE
- BLACKTOP
- DIRT
- OTHER



LOCAL REPORT NUMBER 25-11452	REPORTING AGENCY STOW P.D.	DATE OF CRASH M07 D04 Y25
IN COUNTY OF Summit	CRASH LOCATION 3120 GRAHAM Rd	
<p>DAMAGE TO MAILBOX</p> <p>- OWNER - ASHTON M. JOHNSON 3120 GRAHAM RD. STOW, OH 44224 07/20/1994 [REDACTED] (330) 304-0128</p>		
OFFICER'S SIGNATURE X <i>J. Bailey</i>		BADGE NUMBER 743