



# STOW POLICE DEPARTMENT

## PRIVATE PROPERTY ACCIDENT REPORT/MINOR TRAFFIC ACCIDENT REPORT

INCIDENT NUMBER  
**20-6083**DATE  
**4/18/2020**TIME  
**0701** Private Property  Private Property - Hit/Skip  Minor Traffic Accident

LOCATION - ADDRESS

**ST. RT. 8 SOUTHBOUND AT SEASONS RD.**

VEHICLE #1

DRIVER #1 - NAME (Last, First, Middle)

**ENTRICKIN, SABENA, F**

ADDRESS

**61 BLINOR AVE**

CITY

**AKRON**

STATE

**OH**

ZIP

**44305**

SSN

**[REDACTED]**

DATE OF BIRTH

**9/17/77****42YAS**

DRIVER'S LICENSE NUMBER

**[REDACTED]**

STATE

**OH**

OWNER #1 - NAME (Last, First, Middle)

**ENTRICKIN, JEREMY, W.** SAME AS DRIVER #1

ADDRESS

**SAME AS ABOVE**

CITY

STATE

ZIP

SSN

**[REDACTED]**

DATE OF BIRTH

**11/13/74****45YAS**

DRIVER'S LICENSE NUMBER

**[REDACTED]**

STATE

**OH**

VEHICLE LICENSE #

**GPV-4637**

STATE

**OH**

YEAR

**1987**

MAKE

**Ford**

MODEL

**THUNDERBOLT**

COLOR

**WHITE**

INSURANCE COMPANY

**USAA Company**

POLICY NUMBER

**37550785**

PARTS OF VEHICLE DAMAGED

**LOFT ROOF QUARTER PANEL**

CONTRIBUTING CIRCUMSTANCES

**FTL**

VEHICLE #2

DRIVER #2 - NAME (Last, First, Middle)

PHONE

ADDRESS

CITY

STATE

ZIP

SSN

**[REDACTED]**

DATE OF BIRTH

DRIVER'S LICENSE NUMBER

STATE

OWNER #2 - NAME (Last, First, Middle)

 SAME AS DRIVER #2

PHONE

ADDRESS

CITY

STATE

ZIP

SSN

**[REDACTED]**

DATE OF BIRTH

DRIVER'S LICENSE NUMBER

STATE

VEHICLE LICENSE #

STATE

YEAR

MAKE

MODEL

COLOR

INSURANCE COMPANY

POLICY NUMBER

PARTS OF VEHICLE DAMAGED

CONTRIBUTING CIRCUMSTANCES

DESCRIBE WHAT HAPPENED

**LINET #1 SOUTHBOUND ON ST. RT. 8 IN THE RIGHT LANE. DUE TO SNOW AND ICE ON ROADWAY LINET #1 SLED INTO THE BARRIER WALL ON THE LEFT SIDE OF ROADWAY.**

See Reverse Side for Diagram

SUBMITTED BY:

**Pz. S. Hubler**

DATE

**4/18/2020**

APPROVING OFFICER:

**Sgt. [Signature]**

DATE

**4/18/20**

# STOW POLICE DEPARTMENT

## FIELD SKETCH (not drawn to scale)

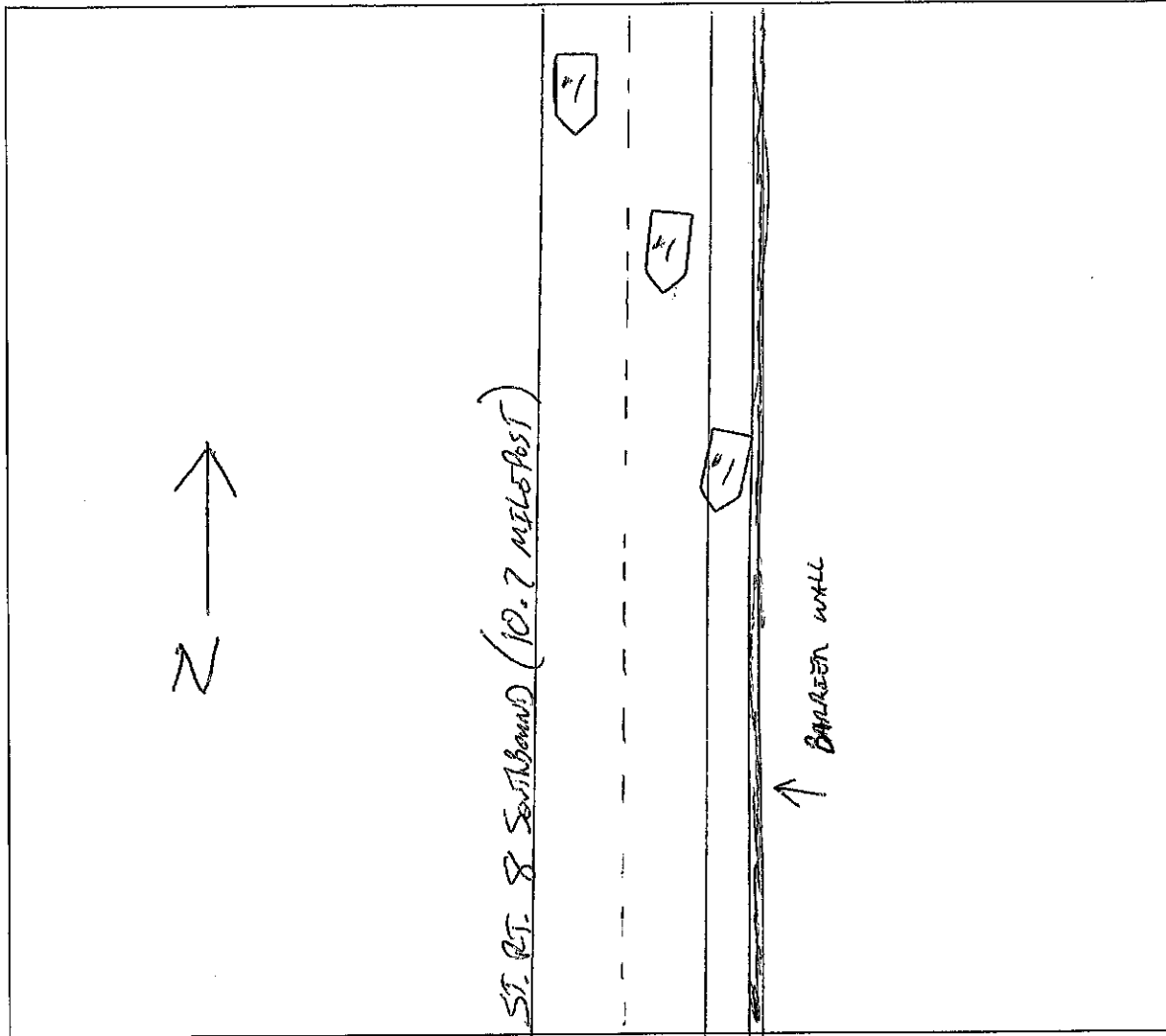

### WEATHER

- CLEAR
- RAIN
- SNOW
- FOG
- OTHER

### LIGHT

- DAYLIGHT
- DAWN
- DUSK
- DARK - LIGHTED ROAD
- DARK - NOT LIGHTED
- DARK - UNK LIGHTING
- UNKNOWN

### SURFACE

- DRY
- WET
- SNOW
- ICE
- OTHER

### ROAD

- CONCRETE
- BLACKTOP
- DIRT
- OTHER