



# STOW POLICE DEPARTMENT

PRIVATE PROPERTY ACCIDENT REPORT/MINOR TRAFFIC ACCIDENT REPORT

INCIDENT NUMBER  
25-10902

DATE  
6/25/2025

TIME  
1641

Private Property  Private Property - Hit/Skip  Minor Traffic Accident

LOCATION - ADDRESS  
4300 Kent Rd.

DRIVER #1 - NAME (Last, First, Middle)  
Hensley, Kaitlyn, Gail

PHONE  
330-802-4987

ADDRESS  
3895 Osage St.

CITY  
Stow

STATE  
OH

ZIP  
44224

SSN

[REDACTED]

DATE OF BIRTH  
12/21/2001

DRIVER'S LICENSE NUMBER

[REDACTED]

STATE  
OH

VEHICLE #1

OWNER #1 - NAME (Last, First, Middle)  SAME AS DRIVER #1

PHONE

ADDRESS

CITY

STATE

ZIP

SSN

[REDACTED]

DATE OF BIRTH

DRIVER'S LICENSE NUMBER

STATE

VEHICLE LICENSE#

JYY9785

STATE

YEAR

2019

MAKE

GMC

MODEL

Terrain

COLOR

Gray

INSURANCE COMPANY

State Farm

POLICY NUMBER

2505868-SFP-35

PARTS OF VEHICLE DAMAGED

Rear hatch and bumper

CONTRIBUTING CIRCUMSTANCES

DRIVER #2 - NAME (Last, First, Middle)  
Vaughn, Payten, Kimberly

PHONE  
330-221-8790

ADDRESS  
2334 Ravenna Rd.

CITY  
Ravenna

STATE  
OH

ZIP  
44266

SSN

[REDACTED]

DATE OF BIRTH  
11/13/2007

DRIVER'S LICENSE NUMBER

[REDACTED]

STATE  
OH

VEHICLE #2

OWNER #2 - NAME (Last, First, Middle)  SAME AS DRIVER #2

PHONE

ADDRESS

CITY

STATE

ZIP

SSN

[REDACTED]

DATE OF BIRTH

DRIVER'S LICENSE NUMBER

STATE

VEHICLE LICENSE #

KFX6485

STATE

YEAR

2007

MAKE

Toyota

MODEL

RAV4

COLOR

Silver

INSURANCE COMPANY

State Farm

POLICY NUMBER

3807178-SFP-35

PARTS OF VEHICLE DAMAGED

Rear hatch and bumper

CONTRIBUTING CIRCUMSTANCES

DESCRIBE WHAT HAPPENED

Unit 1 was parked facing west. Unit 2 was parked facing east. While backing out, the vehicle collided. There is no video of this crash.

See Reverse Side for Diagram

SUBMITTED BY: P.A. C. MURPHY 756

DATE  
6/25/25

APPROVING OFFICER:

TOS

DATE  
6-28-25

# STOW POLICE DEPARTMENT

FIELD SKETCH (not drawn to scale)

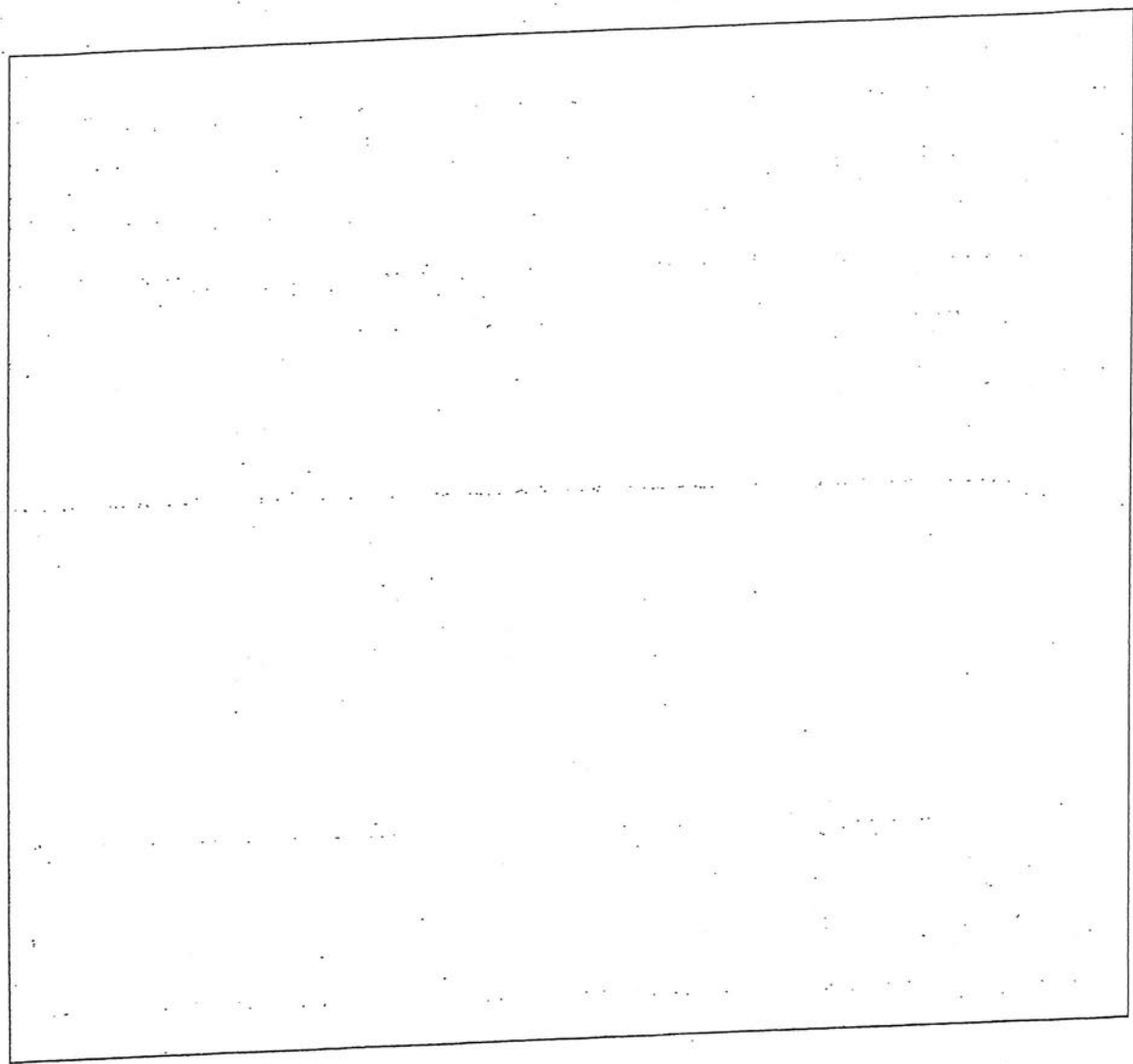

## WEATHER

- CLEAR
- RAIN
- SNOW
- FOG
- OTHER

## LIGHT

- DAYLIGHT
- DAWN
- DUSK
- DARK - LIGHTED ROAD
- DARK - NOT LIGHTED
- DARK - UNK LIGHTING
- UNKNOWN

## SURFACE

- DRY
- WET
- SNOW
- ICE
- OTHER

## ROAD

- CONCRETE
- BLACKTOP
- DIRT
- OTHER



*Not To Scale*

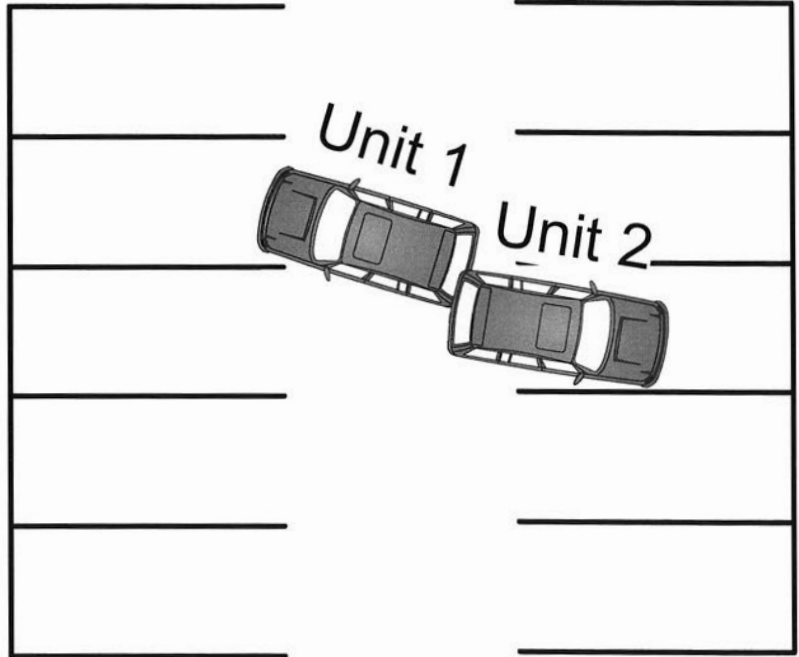

4300 Kent Rd