



# STOW POLICE DEPARTMENT

PRIVATE PROPERTY ACCIDENT REPORT/MINOR  
TRAFFIC ACCIDENT REPORT

INCIDENT NUMBER  
25-10547

DATE 6/20/25 TIME 1649

Private Property  Private Property - Hit/Skip  Minor Traffic Accident

LOCATION - ADDRESS

835 Graham Rd Cuyahoga Falls (Stow), OH

DRIVER #1 - NAME (Last, First, Middle)

Ramdam, Joshua

PHONE 234-303-5818

ADDRESS

1235 Highbridge Rd

CITY Cuyahoga Falls

STATE OH

ZIP 44223

SSN

DATE OF BIRTH 11/9/2008 16Yo

DRIVER'S LICENSE NUMBER

STATE OH

VEHICLE #1

OWNER #1 - NAME (Last, First, Middle)

Ramdam, Bishnu

SAME AS DRIVER #1

PHONE 234-303-5818

ADDRESS

1235 Highbridge Rd

CITY Cuyahoga Falls

STATE OH

ZIP 44223

SSN

DATE OF BIRTH 02/13/1980 45Yo

DRIVER'S LICENSE NUMBER

STATE OH

VEHICLE LICENSE #

GGX6599

STATE OH YEAR 2024

MAKE Tesla

MODEL Model

COLOR white

INSURANCE COMPANY

Tesla Property & Casualty Ins

POLICY NUMBER

TLA-OH-A-99932QYQ

PARTS OF VEHICLE DAMAGED

front end

CONTRIBUTING CIRCUMSTANCES

Failure to yield

DRIVER #2 - NAME (Last, First, Middle)

Upperve, Dylan, Ryan

PHONE 970-764-0692

ADDRESS

6530 Blackfriars Ln

CITY Hudson

STATE OH

ZIP 44236

SSN

DATE OF BIRTH 10/22/2000 24Yo

DRIVER'S LICENSE NUMBER

STATE OH

VEHICLE #2

OWNER #2 - NAME (Last, First, Middle)

Upperve, Joseph, Lee

SAME AS DRIVER #2

PHONE 970-764-0692

ADDRESS

6530 Blackfriars Ln

CITY Hudson

STATE OH

ZIP 44236

SSN

DATE OF BIRTH 11/07/1971

DRIVER'S LICENSE NUMBER

STATE OH

VEHICLE LICENSE #

KJD2254

STATE OH YEAR 2014

MAKE Kia

MODEL Sportage

COLOR white

INSURANCE COMPANY

Allstate

POLICY NUMBER

980-865-943

PARTS OF VEHICLE DAMAGED

left passenger side from front to rear

CONTRIBUTING CIRCUMSTANCES

None

DESCRIBE WHAT HAPPENED

Unit 1 was parked and began moving forward, despite not being able to see to the left of the aisle way due to another parked vehicle. Unit 2 was already in the aisle and traveling south. Unit 2 was then struck by Unit 1 at an angle.

See Reverse Side for Diagram

SUBMITTED BY:

Pt. A. Williams #768

DATE 6/21/25

APPROVING OFFICER:

LT C. C. C. C.

DATE 6-22-25

# STOW POLICE DEPARTMENT

FIELD SKETCH (not drawn to scale)

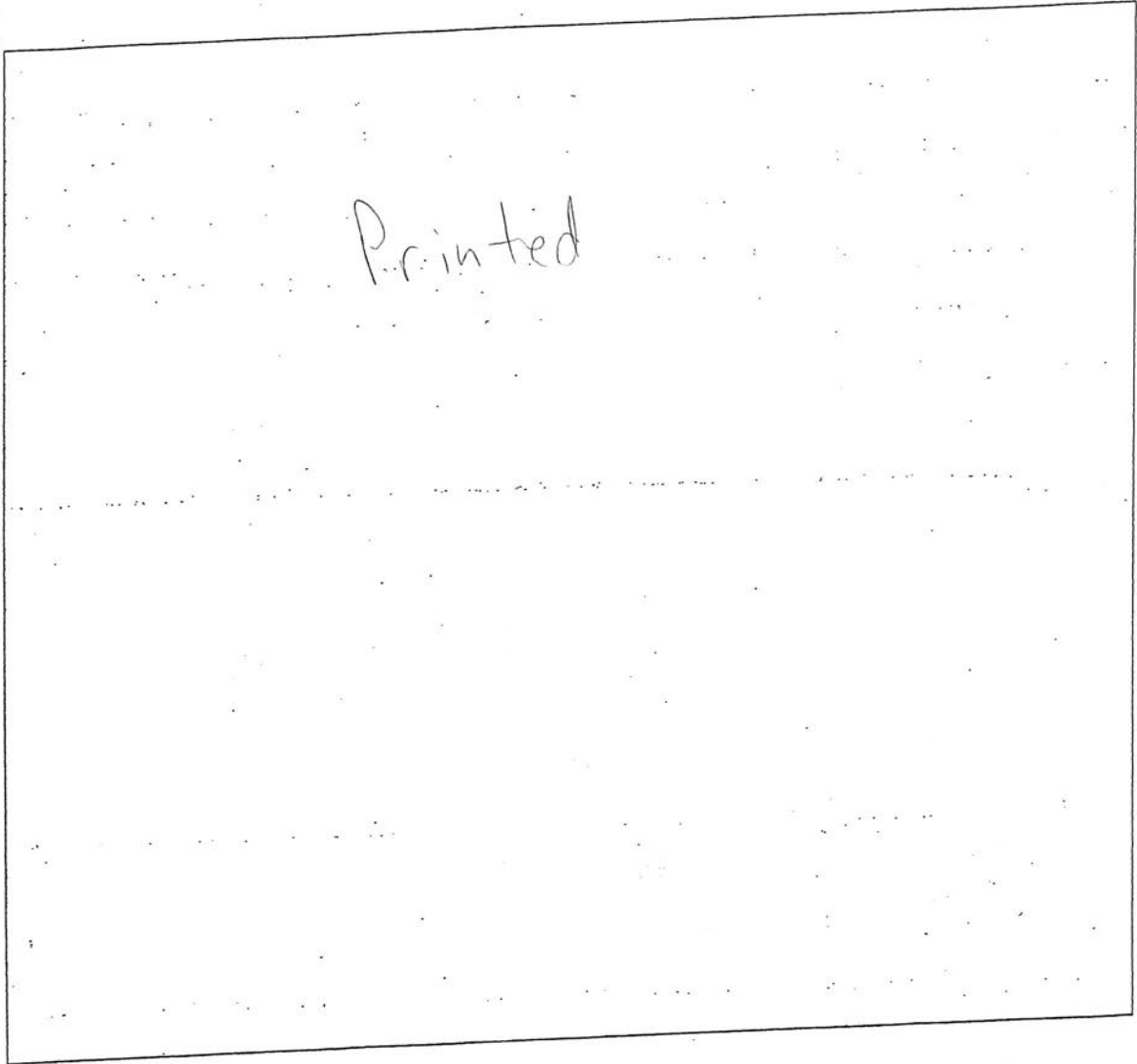

## WEATHER

- CLEAR
- RAIN
- SNOW
- FOG
- OTHER

## LIGHT

- DAYLIGHT
- DAWN
- DUSK
- DARK - LIGHTED ROAD
- DARK - NOT LIGHTED
- DARK - UNK LIGHTING
- UNKNOWN

## SURFACE

- DRY
- WET
- SNOW
- ICE
- OTHER

## ROAD

- CONCRETE
- BLACKTOP
- DIRT
- OTHER



25-10547

Not To Scale

Planet Fitness  
835 Graham  
Rd

Gilbert Rd

Not involved in crash. Reference only.

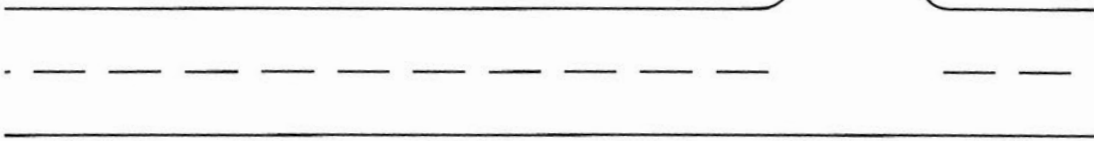
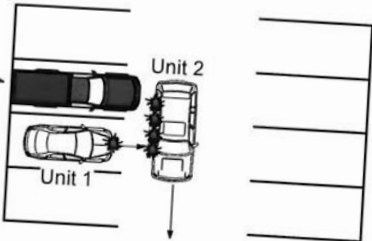

Graham Rd