



STOW POLICE DEPARTMENT

PRIVATE PROPERTY ACCIDENT REPORT/MINOR
TRAFFIC ACCIDENT REPORT

INCIDENT NUMBER
25-09730

DATE
6-6-25

TIME
1013

Private Property Private Property - Hit/Skip Minor Traffic Accident

LOCATION - ADDRESS
4936 FISHCREEK RD. STOW, OH 44224 (CIRCLE K)

DRIVER #1 - NAME (Last, First, Middle) PHONE
WATERHOUSE, KIMBERLY SUE 330-842-4772

ADDRESS CITY STATE ZIP
5033 POWDERMILL RD. KENT OH 44240

SSN DATE OF BIRTH DRIVER'S LICENSE NUMBER STATE
[REDACTED] 4-9-1963 [REDACTED] OH

VEHICLE #1

OWNER #1 - NAME (Last, First, Middle) SAME AS DRIVER #1 PHONE
WATERHOUSE, DAVID LLOYDE 330-842-4772

ADDRESS CITY STATE ZIP
5033 POWDERMILL RD. KENT OH 44240

SSN DATE OF BIRTH DRIVER'S LICENSE NUMBER STATE
[REDACTED] 11-3-1965 [REDACTED] OH

VEHICLE LICENSE# STATE YEAR MAKE MODEL COLOR
JTX 2284 OH 2020 CHEVROLET SILVERADO RED

INSURANCE COMPANY POLICY NUMBER
AUSTATE 826 799 593

PARTS OF VEHICLE DAMAGED CONTRIBUTING CIRCUMSTANCES
FRONT BUMPER PASSENGER SIDE UNKNOWN

DRIVER #2 - NAME (Last, First, Middle) PHONE
SMITH, DAVID E. 330-548-9032

ADDRESS CITY STATE ZIP
4879 FISHCREEK RD. STOW OH 44224

SSN DATE OF BIRTH DRIVER'S LICENSE NUMBER STATE
[REDACTED] 10-29-1935 [REDACTED] OH

VEHICLE #2

OWNER #2 - NAME (Last, First, Middle) SAME AS DRIVER #2 PHONE

ADDRESS CITY STATE ZIP

SSN DATE OF BIRTH DRIVER'S LICENSE NUMBER STATE

VEHICLE LICENSE # STATE YEAR MAKE MODEL COLOR
CP60LU OH 1998 BUICK CENTURY GREEN

INSURANCE COMPANY POLICY NUMBER
STATE FARM 3359011 SFP 35

PARTS OF VEHICLE DAMAGED CONTRIBUTING CIRCUMSTANCES
DRIVER SIDE FRONT QUARTER PANEL UNKNOWN STARTING AND BACKING

DESCRIBE WHAT HAPPENED

UNIT 1 WAS TRAVELING THROUGH THE GAS STATION PARKING LOT FROM EAST TO NORTH. UNIT 2 WAS PULLING AWAY FROM A GAS PUMP STATION FROM EAST TO WEST. UNIT AS UNIT 2 PULLED FORWARD, UNIT 1 STRUCK UNIT 2.

See Reverse Side for Diagram

SUBMITTED BY: 760 DATE
OFC. GABEL 6-6-25

APPROVING OFFICER: DATE
Sgt. Olesinski 6/6/25

STOW POLICE DEPARTMENT

FIELD SKETCH (not drawn to scale)

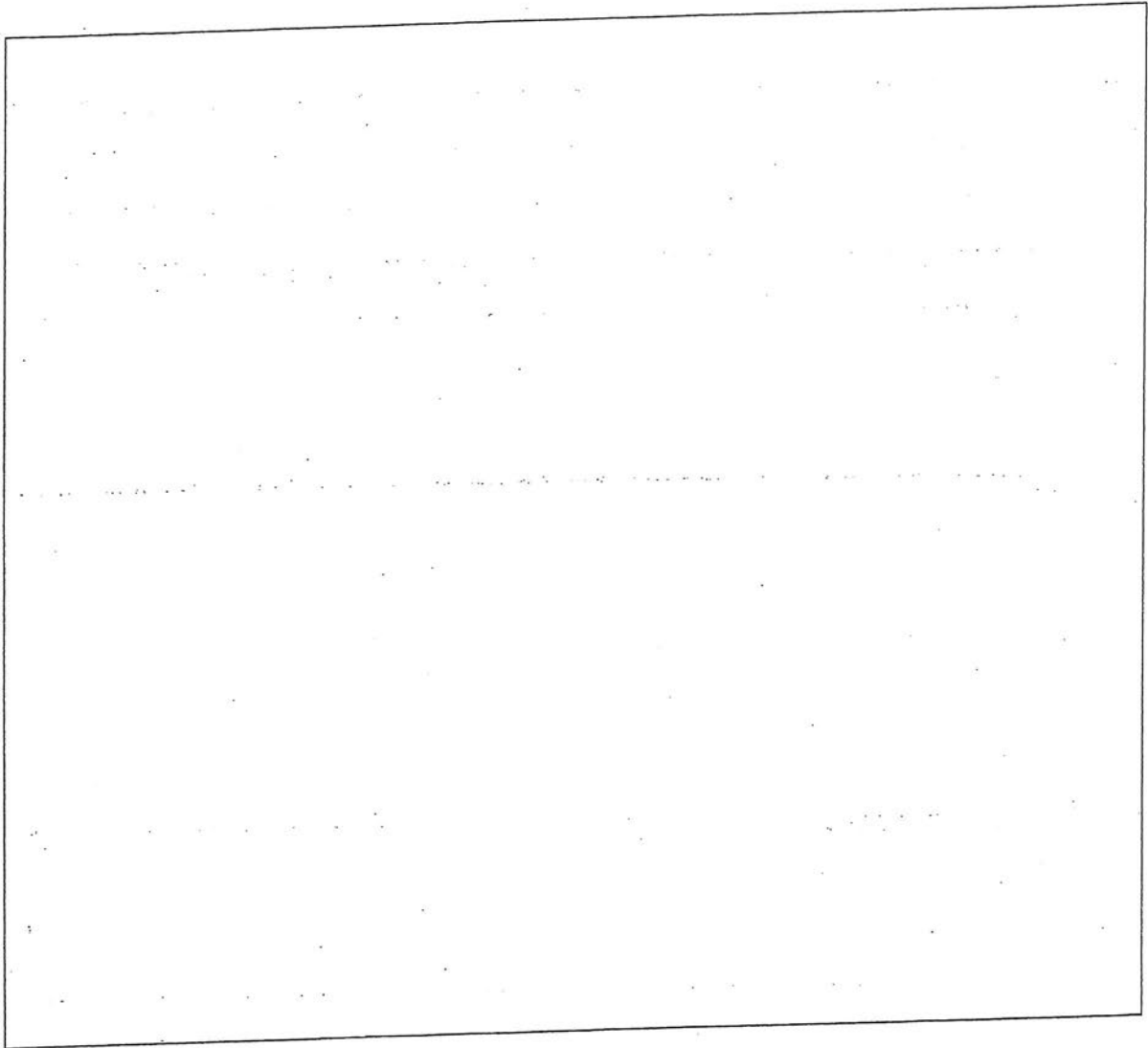

WEATHER

- CLEAR
- RAIN
- SNOW
- FOG
- OTHER

LIGHT

- DAYLIGHT
- DAWN
- DUSK
- DARK - LIGHTED ROAD
- DARK - NOT LIGHTED
- DARK - UNK LIGHTING
- UNKNOWN

SURFACE

- DRY
- WET
- SNOW
- ICE
- OTHER

ROAD

- CONCRETE
- BLACKTOP
- DIRT
- OTHER

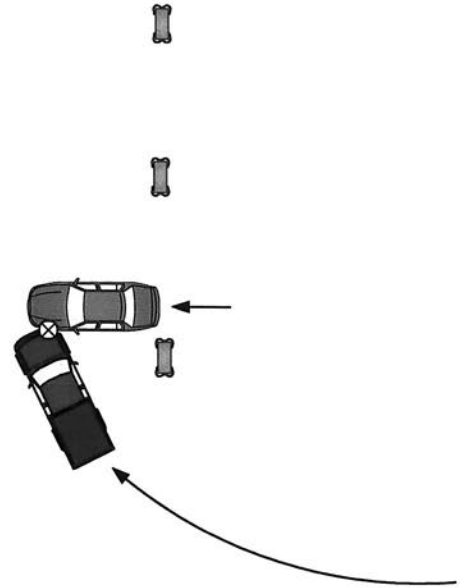
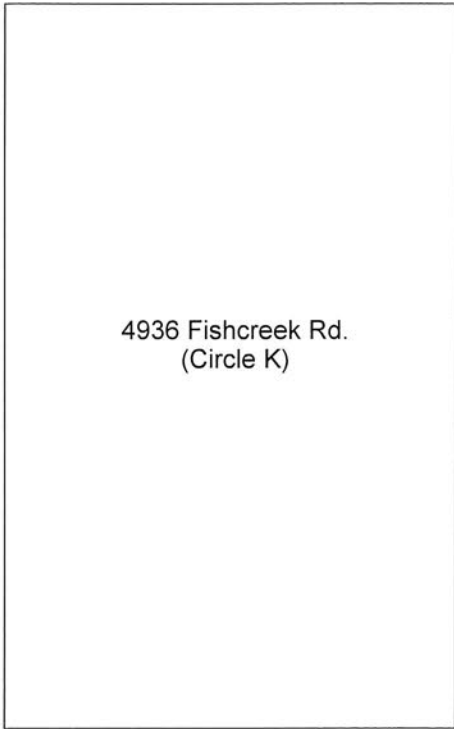

Not To Scale