



STOW POLICE DEPARTMENT

PRIVATE PROPERTY ACCIDENT REPORT/MINOR TRAFFIC ACCIDENT REPORT

INCIDENT NUMBER

2025-9235

DATE

5/29/25

TIME

1719

 Private Property Private Property - Hit/Skip Minor Traffic Accident

LOCATION - ADDRESS

Five Below 4332 Kent Rd Stow, OH 44224

DRIVER #1 - NAME (Last, First, Middle)

Cady, Grace, Anne

PHONE

330-906-1082

ADDRESS

4175 Darrow Rd Apt 38

CITY

Stow

STATE

OH

ZIP

44224

SSN

[REDACTED]

DATE OF BIRTH

02/26/2003

DR

[REDACTED]

NUMBER

[REDACTED]

STATE

OH

VEHICLE #1

OWNER #1 - NAME (Last, First, Middle)

 SAME AS DRIVER #1

PHONE

ADDRESS

-

CITY

-

STATE

-

ZIP

-

SSN

-

DATE OF BIRTH

-

DRIVER'S LICENSE NUMBER

-

STATE

-

VEHICLE LICENSE #

KBE1355

STATE

OH

YEAR

2021

MAKE

Toyota

MODEL

Rav4

COLOR

Grey

INSURANCE COMPANY

State Farm

POLICY NUMBER

4137486-SFP-35

PARTS OF VEHICLE DAMAGED

Rear bumper, passenger side

CONTRIBUTING CIRCUMSTANCES

none

VEHICLE #2

DRIVER #2 - NAME (Last, First, Middle)

Schmidt, Justin, Ryan

PHONE

234-863-3060

ADDRESS

313 Fountain St

CITY

Akron

STATE

OH

ZIP

44306

SSN

[REDACTED]

DATE OF BIRTH

01/17/1991 3440

D

[REDACTED]

E NUMBER

-

STATE

OH

OWNER #2 - NAME (Last, First, Middle)

 SAME AS DRIVER #2

PHONE

ADDRESS

-

CITY

-

STATE

-

ZIP

-

SSN

-

DATE OF BIRTH

-

DRIVER'S LICENSE NUMBER

-

STATE

-

VEHICLE LICENSE #

KLQ8792

STATE

OH

YEAR

2010

MAKE

Honda

MODEL

Accord

COLOR

Grey

INSURANCE COMPANY

AAMVA

POLICY NUMBER

I10H342842

PARTS OF VEHICLE DAMAGED

None

CONTRIBUTING CIRCUMSTANCES

Failure to apply brakes in time

DESCRIBE WHAT HAPPENED

Vehicle #1 was driving through the parking lot and had the right of way. Vehicle #2 did not stop at the stop sign posted in the lot and struck vehicle #1. The damage was very minimal and cosmetic to vehicle #1. No new damage to vehicle #2. RO of vehicle #2 was ran thru EST's and he was found not to be impaired.

See Reverse Side for Diagram

SUBMITTED BY:

Pt. A. Williams #768

DATE

6/3/25

APPROVING OFFICER:

Ginther, FIS

DATE

6.3.25

STOW POLICE DEPARTMENT

FIELD SKETCH (not drawn to scale)

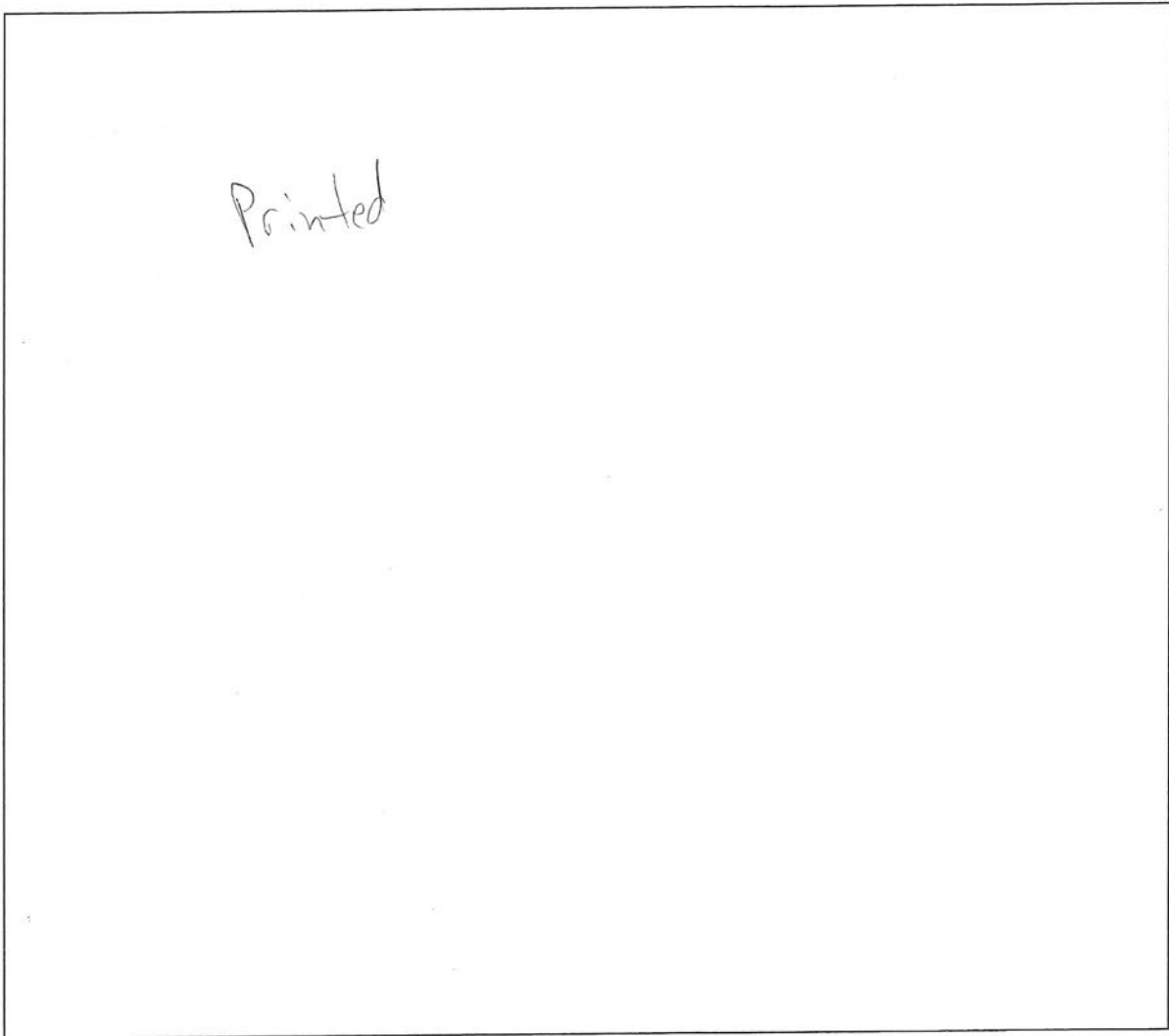

WEATHER

- CLEAR
- RAIN
- SNOW
- FOG
- OTHER

LIGHT

- DAYLIGHT
- DAWN
- DUSK
- DARK - LIGHTED ROAD
- DARK - NOT LIGHTED
- DARK - UNK LIGHTING
- UNKNOWN

SURFACE

- DRY
- WET
- SNOW
- ICE
- OTHER

ROAD

- CONCRETE
- BLACKTOP
- DIRT
- OTHER



Not To Scale

Kent Rd

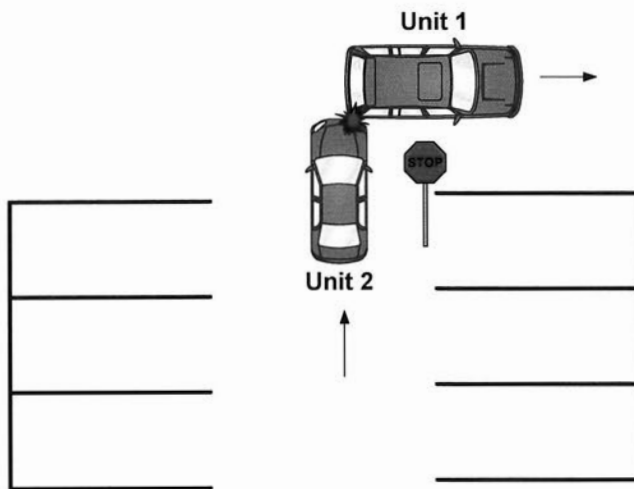
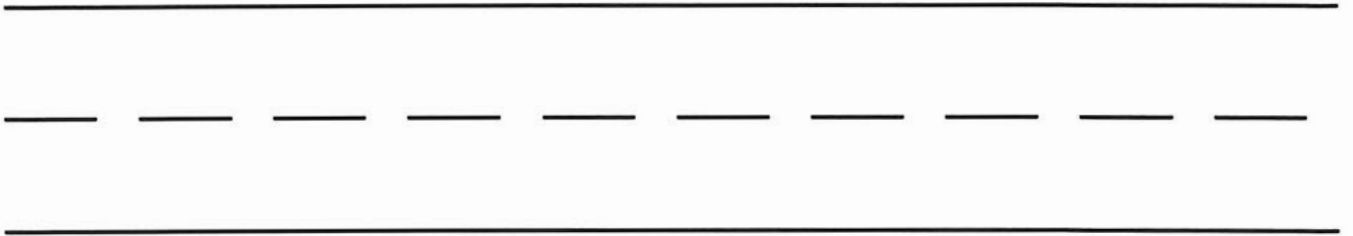

4332 Kent Rd
(Five Below)