



# STOW POLICE DEPARTMENT

PRIVATE PROPERTY ACCIDENT REPORT/MINOR  
TRAFFIC ACCIDENT REPORT

INCIDENT NUMBER  
25-09447

DATE  
6-2-25

TIME  
1437

Private Property    Private Property - Hit/Skip    Minor Traffic Accident

LOCATION - ADDRESS  
3520 HUDSON DR. STOW, OH 44224 (WALMART)

**VEHICLE #1**

DRIVER #1 - NAME (Last, First, Middle)   PHONE  
CLAYTON, UNIQUE RAE   330-703-3668

ADDRESS   CITY   STATE   ZIP  
950 GREENWOOD AVE   AKRON   OH   44320

SSN   DATE OF BIRTH   DRIVER'S LICENSE NUMBER   STATE  
[REDACTED]   5-22-1983   [REDACTED]   OH

OWNER #1 - NAME (Last, First, Middle)    SAME AS DRIVER #1   PHONE  
CLAYTON, DIERRE DARNELL   330-903-9487

ADDRESS   CITY   STATE   ZIP  
950 GREENWOOD AVE   AKRON   OH   44320

SSN   DATE OF BIRTH   DRIVER'S LICENSE NUMBER   STATE  
[REDACTED]   9-3-1983   [REDACTED]   OH

VEHICLE LICENSE#   STATE   YEAR   MAKE   MODEL   COLOR  
T644782   OH   2025   BUICK   ENVISTA   BLACK

INSURANCE COMPANY   POLICY NUMBER  
AMERICAN FAMILY   410571833052

PARTS OF VEHICLE DAMAGED   CONTRIBUTING CIRCUMSTANCES  
DRIVER SIDE REAR   NONE

**VEHICLE #2**

DRIVER #2 - NAME (Last, First, Middle)   PHONE  
HARTLINE, RACHEL CATHERINE   330-962-2014

ADDRESS   CITY   STATE   ZIP  
1101 INDEPENDENCE AVE #1-534   AKRON   OH   44310

SSN   DATE OF BIRTH   DRIVER'S LICENSE NUMBER   STATE  
[REDACTED]   6-15-2002   [REDACTED]   OH

OWNER #2 - NAME (Last, First, Middle)    SAME AS DRIVER #2   PHONE

ADDRESS   CITY   STATE   ZIP

SSN   DATE OF BIRTH   DRIVER'S LICENSE NUMBER   STATE

VEHICLE LICENSE #   STATE   YEAR   MAKE   MODEL   COLOR  
KPA5571   OH   2014   KIA   SOUL   YELLOW

INSURANCE COMPANY   POLICY NUMBER  
PROGRESSIVE   995404205

PARTS OF VEHICLE DAMAGED   CONTRIBUTING CIRCUMSTANCES  
DRIVER SIDE REAR   IMPROPER BACKING

DESCRIBE WHAT HAPPENED

UNIT 1 WAS TRAVELING WEST THROUGH THE PARKING LOT IN A PARKING AISLE. UNIT 2 WAS PARKED FACING SOUTH IN A PARKING SPACE. UNIT 2 BEGAN TO BACK OUT OF THE PARKING SPACE BEFORE IT WAS SAFE TO DO SO AND STRUCK UNIT 1 IN THE REAR.

See Reverse Side for Diagram

SUBMITTED BY:   760   DATE  
OFF. GABEL   6-2-25

APPROVING OFFICER:   DATE  
Gibler, T13   6-3-25

# STOW POLICE DEPARTMENT

FIELD SKETCH (not drawn to scale)

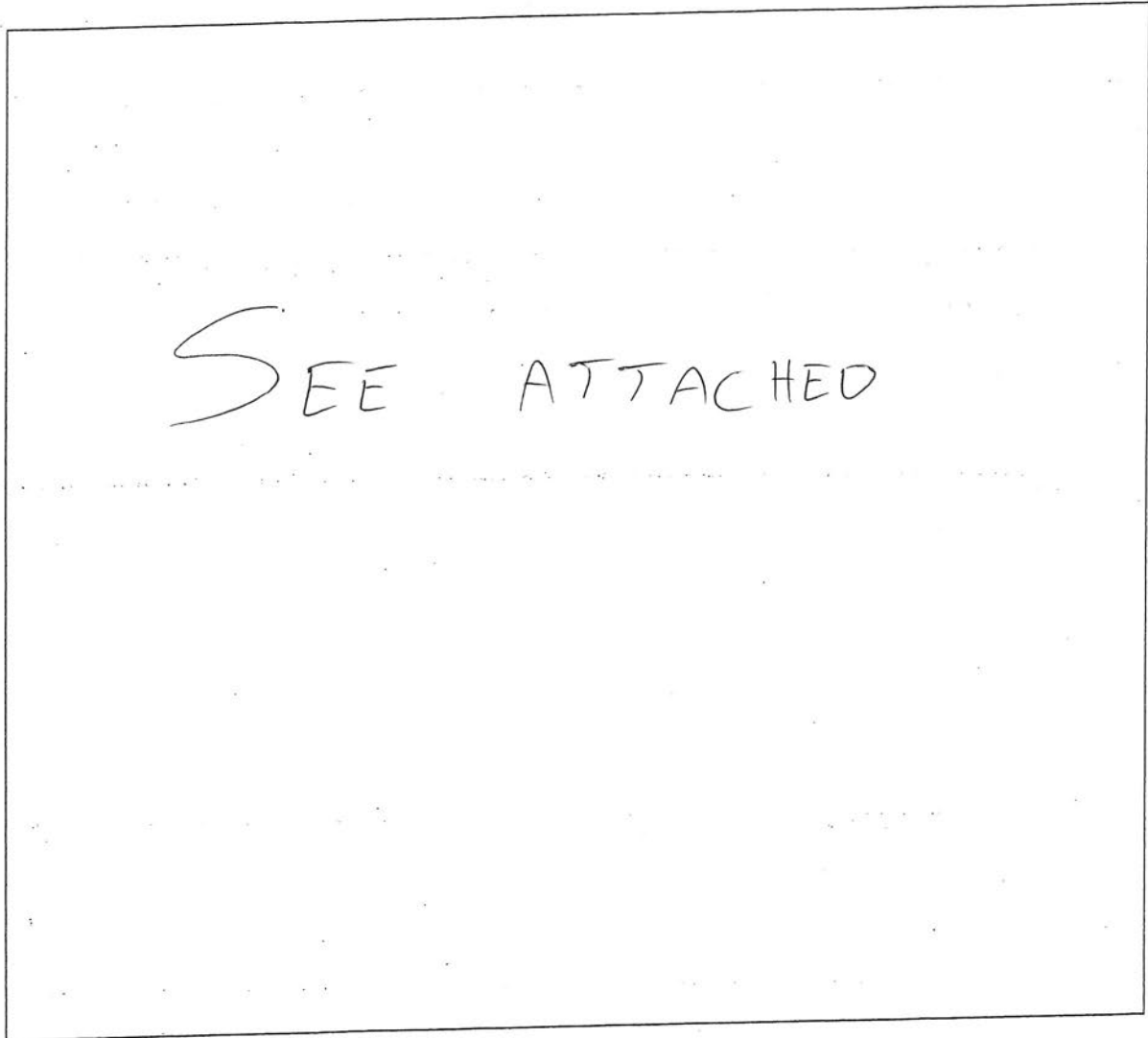

## WEATHER

- CLEAR
- RAIN
- SNOW
- FOG
- OTHER

## LIGHT

- DAYLIGHT
- DAWN
- DUSK
- DARK - LIGHTED ROAD
- DARK - NOT LIGHTED
- DARK - UNK LIGHTING
- UNKNOWN

## SURFACE

- DRY
- WET
- SNOW
- ICE
- OTHER

## ROAD

- CONCRETE
- BLACKTOP
- DIRT
- OTHER

3520 Hudson Dr.  
(Walmart)

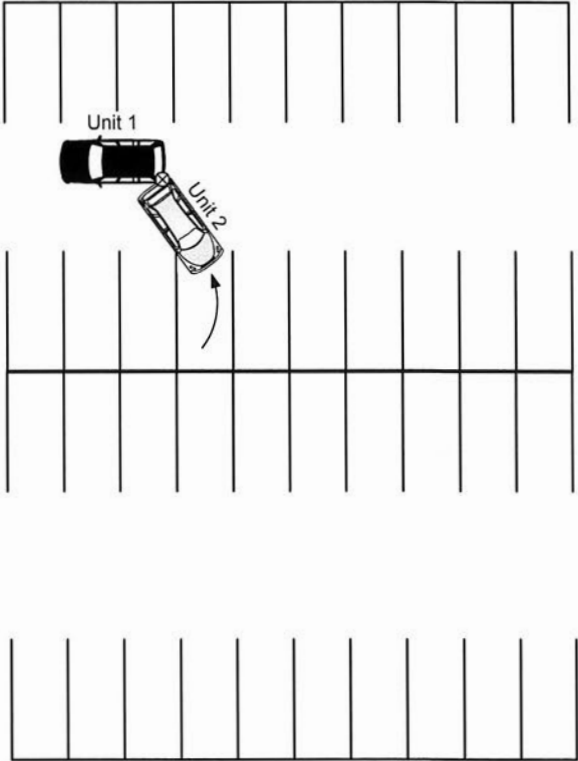

*Not To Scale*