



STOW POLICE DEPARTMENT

PRIVATE PROPERTY ACCIDENT REPORT/MINOR
TRAFFIC ACCIDENT REPORT

INCIDENT NUMBER
25-9156

DATE
5-28-25

TIME
1454

Private Property Private Property - Hit/Skip Minor Traffic Accident

LOCATION - ADDRESS
ACCIDENT SEASONS

VEHICLE #1

DRIVER #1 - NAME (Last, First, Middle) **MURPHY, ERIKA MAE** PHONE **330-352-1240**

ADDRESS **137 MINWOOD AVE.** CITY **TALLMADGE** STATE **OH** ZIP **44278**

SSN [REDACTED] DATE OF BIRTH **4-7-74** DRIVER'S LICENSE NUMBER [REDACTED] STATE **OH**

OWNER #1 - NAME (Last, First, Middle) SAME AS DRIVER #1 PHONE

ADDRESS CITY STATE ZIP

SSN DATE OF BIRTH DRIVER'S LICENSE NUMBER STATE

VEHICLE LICENSE# **HOA3216** STATE **OH** YEAR **2018** MAKE **NISSAN** MODEL **ACTIVA** COLOR **WHITE**

INSURANCE COMPANY **STATE FARM** POLICY NUMBER **2697911 SFP 35**

PARTS OF VEHICLE DAMAGED **DRIVER REAR** CONTRIBUTING CIRCUMSTANCES **NONE**

VEHICLE #2

DRIVER #2 - NAME (Last, First, Middle) **STOLL, AUSTIN BLAKE** PHONE **330-412-7197**

ADDRESS **1017 SOUTH ST.** CITY **LOUISVILLE** STATE **OH** ZIP **44641**

SSN [REDACTED] DATE OF BIRTH **4-25-96** DRIVER'S LICENSE NUMBER [REDACTED] STATE **OH**

OWNER #2 - NAME (Last, First, Middle) SAME AS DRIVER #2 PHONE

ADDRESS CITY STATE ZIP

SSN DATE OF BIRTH DRIVER'S LICENSE NUMBER STATE

VEHICLE LICENSE # **KLP5554** STATE **OH** YEAR **2021** MAKE **TESLA** MODEL **3** COLOR **GRAY**

INSURANCE COMPANY **GEICO** POLICY NUMBER **6177735518**

PARTS OF VEHICLE DAMAGED **NONE** CONTRIBUTING CIRCUMSTANCES **STARTLING**

DESCRIBE WHAT HAPPENED

UNIT # 1 STOPPED AT STOP SIGN, ALLEN RD. AT SEASONS, NORTHBOUND

UNIT # 2 DIRECTLY BEHIND UNIT # 1.

UNIT # 2 PULLED FORWARD AND MADE CONTACT WITH UNIT # 1 CAUSING MINOR DAMAGE TO REAR FENDER.

See Reverse Side for Diagram

SUBMITTED BY: **[Signature]** DATE **5-28-25**

APPROVING OFFICER: **[Signature]** DATE **5/28/25**

STOW POLICE DEPARTMENT

FIELD SKETCH (not drawn to scale)

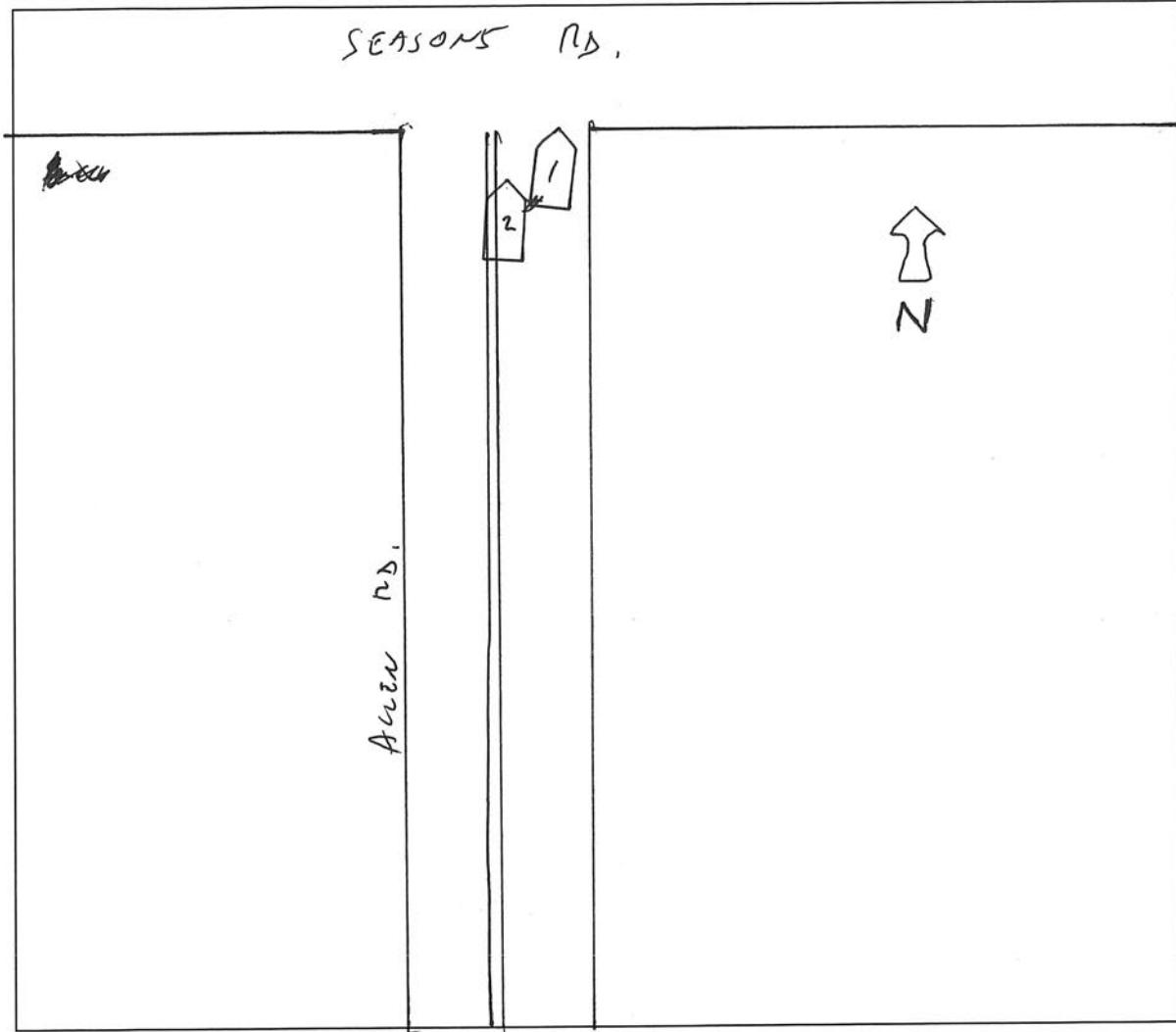

WEATHER

- CLEAR
- RAIN
- SNOW
- FOG
- OTHER

LIGHT

- DAYLIGHT
- DAWN
- DUSK
- DARK - LIGHTED ROAD
- DARK - NOT LIGHTED
- DARK - UNK LIGHTING
- UNKNOWN

SURFACE

- DRY
- WET
- SNOW
- ICE
- OTHER

ROAD

- CONCRETE
- BLACKTOP
- DIRT
- OTHER