



STOW POLICE DEPARTMENT

PRIVATE PROPERTY ACCIDENT REPORT/MINOR
TRAFFIC ACCIDENT REPORT

INCIDENT NUMBER

2025-007493

DATE

5/1/25

TIME

1403

 Private Property Private Property - Hit/Skip Minor Traffic Accident

LOCATION - ADDRESS

Walmart 3520 Hudson Dr Stow, OH 44224

DRIVER #1 - NAME (Last, First, Middle)

Cheryl L. Bourgeois

PHONE

330-673-9324

ADDRESS

625 Judson Rd.

CITY

Kent

STATE

OH

ZIP

44240

SSN

[REDACTED]

DATE OF BIRTH

06/23/1946

7840

DRIVER'S LICENSE NUMBER

[REDACTED]

STATE

OH

VEHICLE #1

OWNER #1 - NAME (Last, First, Middle)

 SAME AS DRIVER #1

PHONE

-

ADDRESS

-

CITY

-

STATE

-

ZIP

-

SSN

-

DATE OF BIRTH

-

DRIVER'S LICENSE NUMBER

-

STATE

-

VEHICLE LICENSE #

FEC2239

STATE

OH

YEAR

2009

MAKE

Buick

MODEL

Lugerhe

COLOR

Wht

INSURANCE COMPANY

American Select

POLICY NUMBER

WNP030304R Bm673

PARTS OF VEHICLE DAMAGED

None

CONTRIBUTING CIRCUMSTANCES

Improper backing

VEHICLE #2

DRIVER #2 - NAME (Last, First, Middle)

Unknown

PHONE

-

ADDRESS

-

CITY

-

STATE

-

ZIP

-

SSN

-

DATE OF BIRTH

-

DRIVER'S LICENSE NUMBER

-

STATE

-

OWNER #2 - NAME (Last, First, Middle)

Hughes, Nancy, Lynn

 SAME AS DRIVER #2

PHONE

-

ADDRESS

1846 Front St Apt 201

CITY

Cuyahoga Falls

STATE

OH

ZIP

44221

SSN

[REDACTED]

DATE OF BIRTH

07/02/1949

DRIVER'S LICENSE NUMBER

[REDACTED]

STATE

OH

VEHICLE LICENSE #

CY45AU

STATE

OH

YEAR

2012

MAKE

Buick

MODEL

Verano

COLOR

Silver

INSURANCE COMPANY

-

POLICY NUMBER

-

PARTS OF VEHICLE DAMAGED

-

CONTRIBUTING CIRCUMSTANCES

Improper backing

DESCRIBE WHAT HAPPENED

NO DAMAGE. Driver #1 was backing out of a parking space to leave. Stated "something hit me" and initially unsure if struck by another vehicle. Later stated she saw the vehicle strike her. Passenger in vehicle stated "there's no damage". Passenger gave info of another vehicle that was allegedly involved. RP "CY45AU" that was provided by a witness not on scene and no contact info. Driver #1 then claimed the other vehicle sped off. Both vehicles were backing out. Vehicle #1 was noted to not have full transmission functions, and unable to utilize all gears. Driver #1 believed the impact may have caused it but it is not possible due to insufficient speed, location of impact and lack of damage.

See Reverse Side for Diagram

SUBMITTED BY:

Ptl. A. Williams #768

DATE

5/19/25

APPROVING OFFICER:

Ginter, 715

DATE

5.10.25

STOW POLICE DEPARTMENT

FIELD SKETCH (not drawn to scale)

Printed

WEATHER

- CLEAR
- RAIN
- SNOW
- FOG
- OTHER

LIGHT

- DAYLIGHT
- DAWN
- DUSK
- DARK - LIGHTED ROAD
- DARK - NOT LIGHTED
- DARK - UNK LIGHTING
- UNKNOWN

SURFACE

- DRY
- WET
- SNOW
- ICE
- OTHER

ROAD

- CONCRETE
- BLACKTOP
- DIRT
- OTHER

2025-7493

Walmart
3520 Hudson
Dr

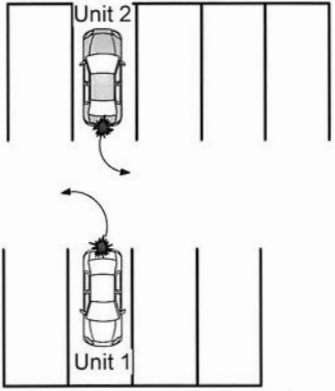

Not To Scale

