



# STOW POLICE DEPARTMENT

PRIVATE PROPERTY ACCIDENT REPORT/MINOR  
TRAFFIC ACCIDENT REPORT

INCIDENT NUMBER

20-04977

DATE

3-18-2020

TIME

1832

Private Property  Private Property - Hit/Skip  Minor Traffic Accident

LOCATION - ADDRESS

3520 HUDSON DR. (WAL-MART)

DRIVER #1 - NAME (Last, First, Middle)

DULDS, ROBIN AM

ADDRESS

4460 E. 158TH ST.

CITY

CLEVELAND

STATE

OH

ZIP

44128

DATE OF BIRTH

12-20-1993

DRIVER'S LICENSE NUMBER

STATE

OH

VEHICLE #1

OWNER #1 - NAME (Last, First, Middle)

SAME AS DRIVER #1

PHONE

ADDRESS

CITY

STATE

ZIP

SSN

DATE OF BIRTH

DRIVER'S LICENSE NUMBER

STATE

VEHICLE LICENSE#

HT52705

STATE

OH

YEAR

2015

MAKE

FORD

MODEL

FIESTA

COLOR

SILVER

INSURANCE COMPANY

PROGRESSIVE

POLICY NUMBER

930-147-026

PARTS OF VEHICLE DAMAGED

CENTER FRONT

CONTRIBUTING CIRCUMSTANCES

NONE

DRIVER #2 - NAME (Last, First, Middle)

MANN, VAUGHN JC

ADDRESS

25 BROAD ST.

CITY

AKRON

STATE

OH

ZIP

44305

DATE OF BIRTH

11-25-1965

DRIVER'S LICENSE NUMBER

STATE

OH

VEHICLE #2

OWNER #2 - NAME (Last, First, Middle)

SAME AS DRIVER #2

PHONE

ADDRESS

CITY

STATE

ZIP

SSN

DATE OF BIRTH

DRIVER'S LICENSE NUMBER

STATE

VEHICLE LICENSE #

K409692

STATE

OH

YEAR

1995

MAKE

OLDSMOBILE

MODEL

EIGHTY EIGHT

COLOR

TEAL

INSURANCE COMPANY

LIBERTY MUTUAL

POLICY NUMBER

A04-288-476804-70

PARTS OF VEHICLE DAMAGED

CENTER FRONT

CONTRIBUTING CIRCUMSTANCES

UNKNOWN

DESCRIBE WHAT HAPPENED

UNIT #1 EASTBOUND THROUGH PARKING LOT IN AISLE  
BETWEEN PARKING SPACES.

UNIT #2 DRIVING THROUGH LOT SOUTH BOUND

BOTH UNITS MET IN AISLE.

See Reverse Side for Diagram

SUBMITTED BY:

S. WILLIAMS 750

DATE

3-18-2020

APPROVING OFFICER:

DATE

3-3-20

# STOW POLICE DEPARTMENT

## FIELD SKETCH (not drawn to scale)

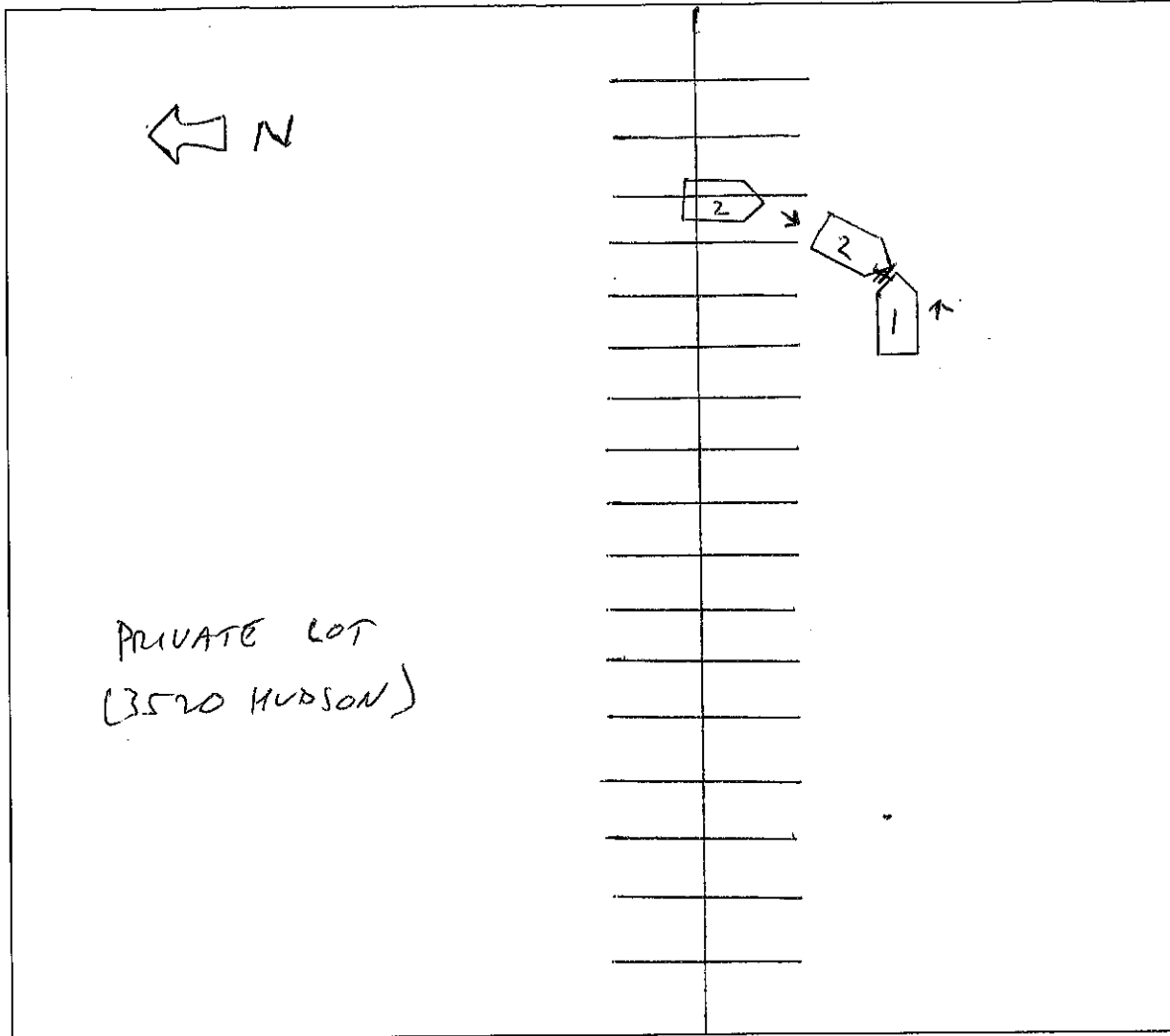

### WEATHER

- CLEAR
- RAIN
- SNOW
- FOG
- OTHER

### LIGHT

- DAYLIGHT
- DAWN
- DUSK
- DARK - LIGHTED ROAD
- DARK - NOT LIGHTED
- DARK - UNK LIGHTING
- UNKNOWN

### SURFACE

- DRY
- WET
- SNOW
- ICE
- OTHER

### ROAD

- CONCRETE
- BLACKTOP
- DIRT
- OTHER