



STOW POLICE DEPARTMENT

PRIVATE PROPERTY ACCIDENT REPORT/MINOR
TRAFFIC ACCIDENT REPORT

INCIDENT NUMBER
25-07615

DATE
5/3/25

TIME
1017

Private Property Private Property - Hit/Skip Minor Traffic Accident

LOCATION - ADDRESS
Darrow Rd and Kent Rd Stow OH 44224

VEHICLE #1

DRIVER #1 - NAME (Last, First, Middle) Norman, Felicia, L PHONE 310-618-4173

ADDRESS 5380 Holly Rd CITY Bedford Heights STATE OH ZIP 44146

SSN [REDACTED] DATE OF BIRTH 7/13/79 DRIVER'S LICENSE NUMBER [REDACTED] STATE OH

OWNER #1 - NAME (Last, First, Middle) SAME AS DRIVER #1 Norman, Clifford, L PHONE UNK

ADDRESS 5380 Holly Rd CITY Bedford Heights STATE OH ZIP 44146

SSN [REDACTED] DATE OF BIRTH 10/13/44 DRIVER'S LICENSE NUMBER [REDACTED] STATE OH

VEHICLE LICENSE # JWK 7182 STATE OH YEAR 2019 MAKE Lincoln MODEL Nautilus COLOR UNK

INSURANCE COMPANY State Farm POLICY NUMBER 334728-SFP-35

PARTS OF VEHICLE DAMAGED No Visible Damage CONTRIBUTING CIRCUMSTANCES None

VEHICLE #2

DRIVER #2 - NAME (Last, First, Middle) Frost, Luke PHONE 330-571-2420

ADDRESS 4216 Ellsworth Rd CITY Stow STATE OH ZIP 44224

SSN [REDACTED] DATE OF BIRTH 12/31/61 DRIVER'S LICENSE NUMBER [REDACTED] STATE OH

OWNER #2 - NAME (Last, First, Middle) SAME AS DRIVER #2 PHONE

ADDRESS CITY STATE ZIP

SSN DATE OF BIRTH DRIVER'S LICENSE NUMBER STATE

VEHICLE LICENSE # HXE 4698 STATE OH YEAR 2012 MAKE Subaru MODEL Impreza COLOR SIL

INSURANCE COMPANY Progressive POLICY NUMBER

PARTS OF VEHICLE DAMAGED No Visible Damage CONTRIBUTING CIRCUMSTANCES ACDA

DESCRIBE WHAT HAPPENED
Veh #1 was southbound on Darrow Rd and stopped at Kent Rd at the red light. Veh #2 stopped directly behind Veh #1. The driver of Veh #2 stated his foot slipped off the brake pedal and the front of his vehicle struck the rear of Veh #1.

See Reverse Side for Diagram

SUBMITTED BY: P. B. HADSIK #736 DATE 5/3/25

APPROVING OFFICER: [Signature] DATE 5-4-25

STOW POLICE DEPARTMENT

FIELD SKETCH (not drawn to scale)

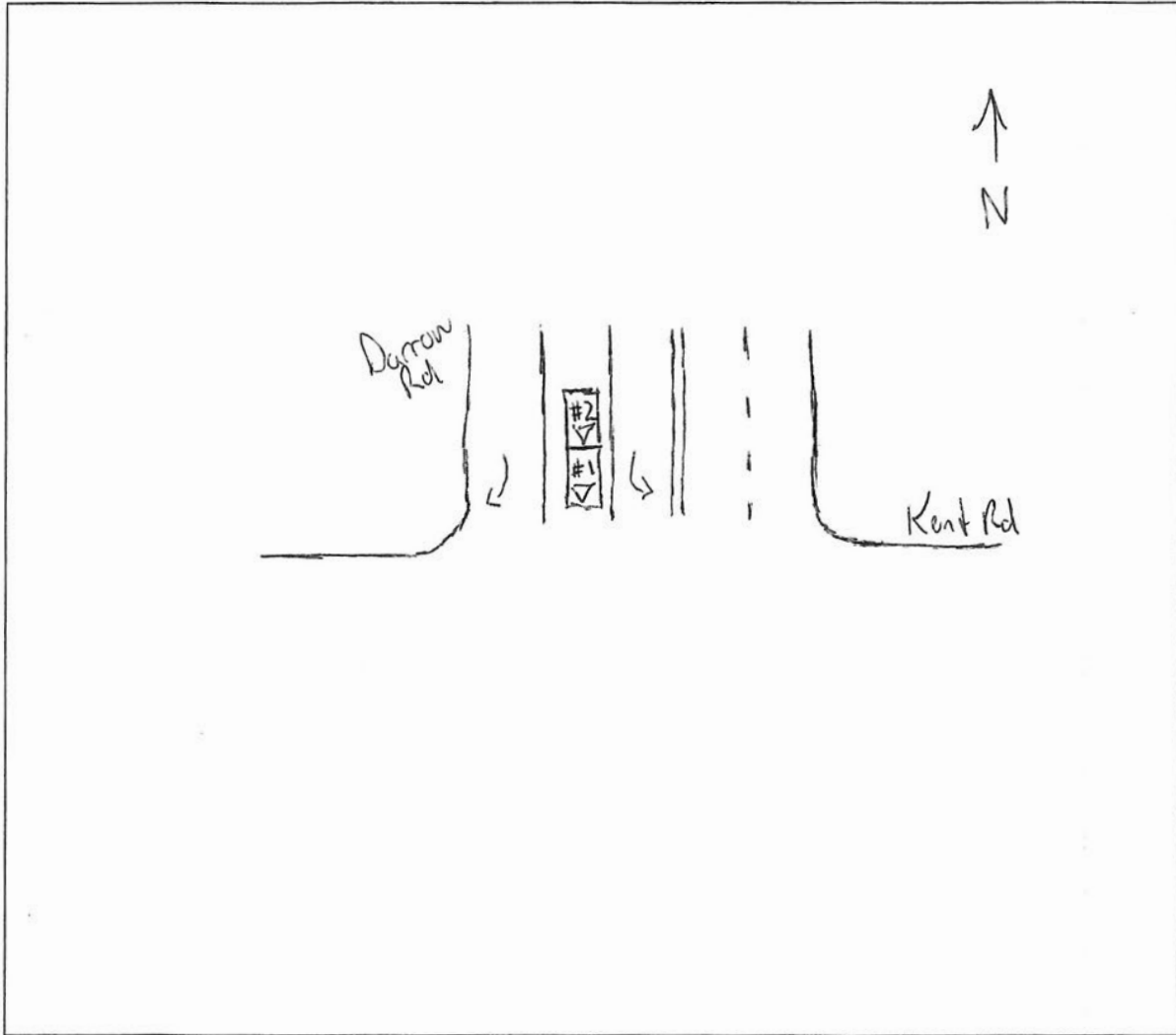

WEATHER

- CLEAR
- RAIN
- SNOW
- FOG
- OTHER

LIGHT

- DAYLIGHT
- DAWN
- DUSK
- DARK - LIGHTED ROAD
- DARK - NOT LIGHTED
- DARK - UNK LIGHTING
- UNKNOWN

SURFACE

- DRY
- WET
- SNOW
- ICE
- OTHER

ROAD

- CONCRETE
- BLACKTOP
- DIRT
- OTHER