



# STOW POLICE DEPARTMENT

PRIVATE PROPERTY ACCIDENT REPORT/MINOR  
TRAFFIC ACCIDENT REPORT

INCIDENT NUMBER

25-07418

DATE

4-30-25

TIME

1030

Private Property  Private Property - Hit/Skip  Minor Traffic Accident

LOCATION - ADDRESS

3732 Darrow Ro. Stow, OH 44224 (MARC'S)

DRIVER #1 - NAME (Last, First, Middle)

WHITAKER, HAYLEY ALEXANDRA

PHONE

330-807-5052

ADDRESS

3094 ENDICOTT WAY

CITY

SILVER LAKE

STATE

OH

ZIP

44224

SSN

DATE OF BIRTH

2-17-1991

DRIVER'S LICENSE NUMBER

STATE  
OH

OWNER #1 - NAME (Last, First, Middle)  SAME AS DRIVER #1

WHITAKER, ROBERT EARL

PHONE

724-980-2418

ADDRESS

3094 ENDICOTT WAY

CITY

SILVER LAKE

STATE

OH

ZIP

44224

SSN

DATE OF BIRTH

2-11-1991

DRIVER'S LICENSE NUMBER

STATE  
OH

VEHICLE LICENSE#

JNQ 5180

STATE

OH

YEAR

2014

MAKE

TOYOTA

MODEL

SIENNA

COLOR

GOLD

INSURANCE COMPANY

STATE FARM

POLICY NUMBER

3575101 SFP 35

PARTS OF VEHICLE DAMAGED

REAR BUMPER DRIVER SIDE

CONTRIBUTING CIRCUMSTANCES

STARTING AND BACKING

DRIVER #2 - NAME (Last, First, Middle)

HOLLAND, JON F.

PHONE

330-819-3605

ADDRESS

396 WYOGA LAKE BLVD.

CITY

STOW

STATE

OH

ZIP

44224

SSN

DATE OF BIRTH

7-29-1953

DRIVER'S LICENSE NUMBER

STATE  
OH

OWNER #2 - NAME (Last, First, Middle)  SAME AS DRIVER #2

HOLLAND, KYLE A.

PHONE

330-819-2624

ADDRESS

396 WYOGA LAKE BLVD.

CITY

STOW

STATE

OH

ZIP

44224

SSN

DATE OF BIRTH

10-25-1990

DRIVER'S LICENSE NUMBER

STATE  
OH

VEHICLE LICENSE #

GFM 9811

STATE

OH

YEAR

2000

MAKE

FORD

MODEL

F-150

COLOR

BLACK

INSURANCE COMPANY

USAA

POLICY NUMBER

035670711G71017

PARTS OF VEHICLE DAMAGED

STATED NO DAMAGE

CONTRIBUTING CIRCUMSTANCES

STARTING AND BACKING

DESCRIBE WHAT HAPPENED

UNIT 1 WAS PARKED IN THE MARC'S PARKING LOT FACING WEST. UNIT 2 WAS PARKED IN THE PARKING SPACE DIRECTLY ACROSS THE AISLE FACING EAST. UNIT 1 BACKED OUT OF THEIR PARKING SPACE FROM WEST TO NORTH. UNIT 2 BACKED OUT OF THEIR PARKING SPACE FROM EAST TO NORTH. UNIT 1 STATES THEY WERE COMPLETELY OUT OF THEIR PARKING SPACE WHEN THEY WERE STRUCK BY UNIT 2. UNIT 2 STATES THAT BOTH VEHICLES BACKED OUT OF THEIR SPACES AT THE SAME TIME AND STRUCK EACH OTHER IN THE MIDDLE.

See Reverse Side for Diagram

SUBMITTED BY:

760  
Dfc. GABEL

DATE

4-30-25

APPROVING OFFICER:

Ginther, 715

DATE

4-30-25

# STOW POLICE DEPARTMENT

FIELD SKETCH (not drawn to scale)

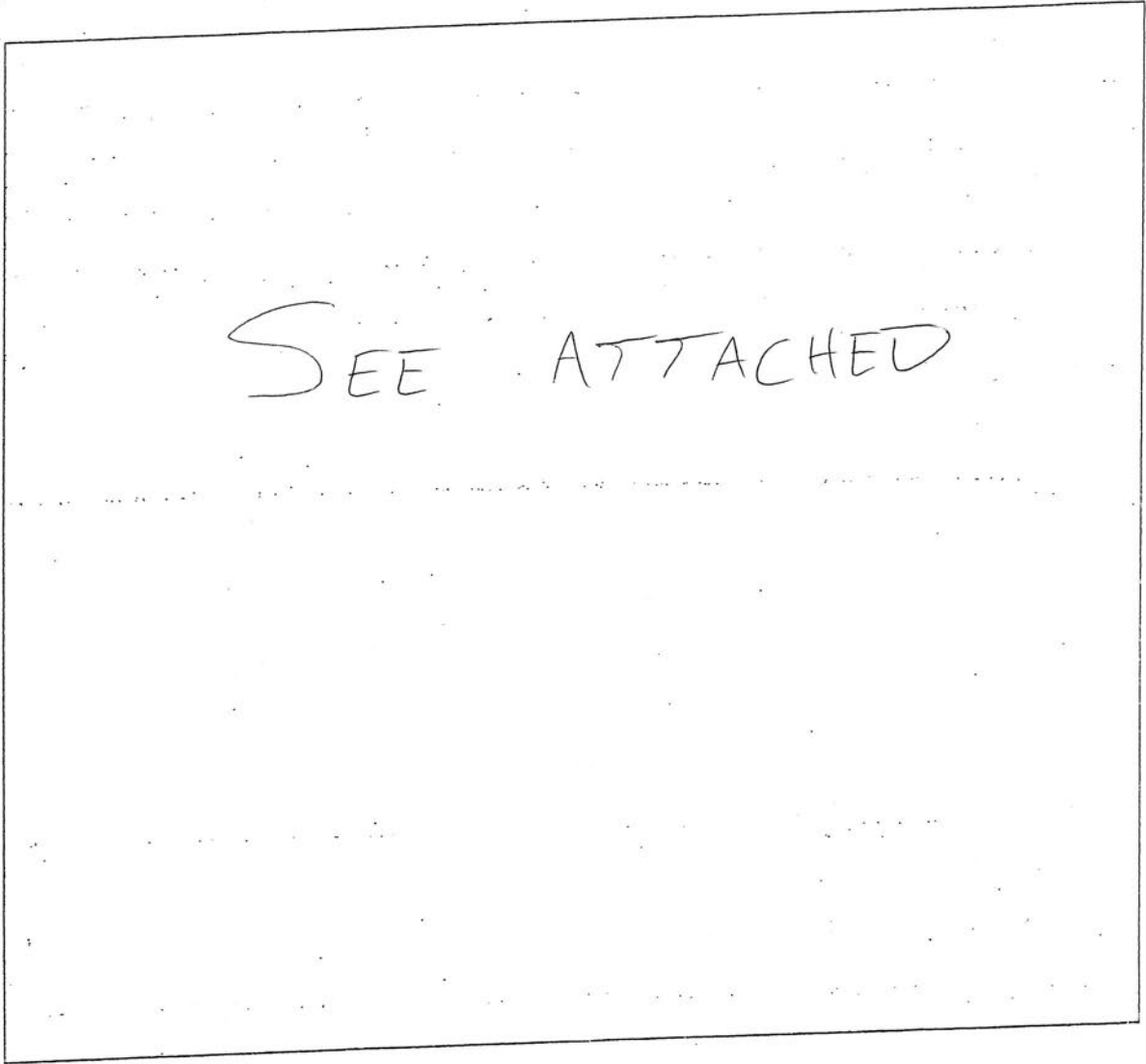

## WEATHER

- CLEAR
- RAIN
- SNOW
- FOG
- OTHER

## LIGHT

- DAYLIGHT
- DAWN
- DUSK
- DARK - LIGHTED ROAD
- DARK - NOT LIGHTED
- DARK - UNK LIGHTING
- UNKNOWN

## SURFACE

- DRY
- WET
- SNOW
- ICE
- OTHER

## ROAD

- CONCRETE
- BLACKTOP
- DIRT
- OTHER

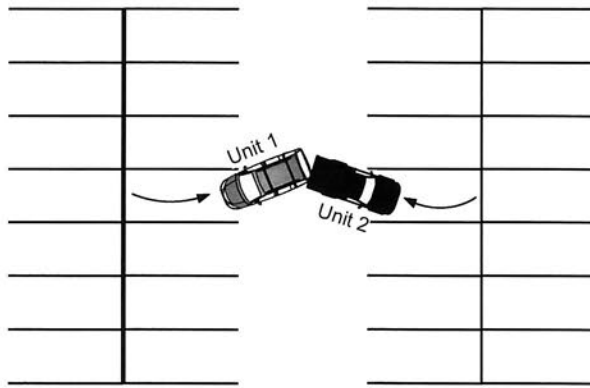

3732 Darrow Rd.  
(Marcs)

*Not To Scale*