



STOW POLICE DEPARTMENT
PRIVATE PROPERTY ACCIDENT REPORT/MINOR
TRAFFIC ACCIDENT REPORT

INCIDENT NUMBER
20-04867
DATE
3-16-20 TIME
1439

Private Property Private Property -- Hit/Skip Minor Traffic Accident

LOCATION - ADDRESS
3352 Kent Road (CVS exit onto Kent Road/S.R. 59)

VEHICLE #1

DRIVER #1 - NAME (Last, First, Middle) **Syx, Todd A.** PHONE [REDACTED]
ADDRESS **2220 High St. Apt. 512** CITY **Cuyahoga Falls** STATE **OH** ZIP **44221**
SSN [REDACTED] DATE OF BIRTH **8-28-66** DRIVER'S LICENSE NUMBER [REDACTED] STATE **OH**
OWNER #1 - NAME (Last, First, Middle) SAME AS DRIVER #1 PHONE [REDACTED]
ADDRESS [REDACTED] CITY [REDACTED] STATE [REDACTED] ZIP [REDACTED]
SSN [REDACTED] DATE OF BIRTH [REDACTED] DRIVER'S LICENSE NUMBER [REDACTED] STATE [REDACTED]
VEHICLE LICENSE# **HRU 5041** STATE **OH** YEAR **2008** MAKE **Chev.** MODEL **Cobalt** COLOR **Red**
INSURANCE COMPANY **Progressive** POLICY NUMBER **926964934**

PARTS OF VEHICLE DAMAGED **Rear bumper** CONTRIBUTING CIRCUMSTANCES **None, but did not stop immedi. after crash**

VEHICLE #2

DRIVER #2 - NAME (Last, First, Middle) **Landrum, Mary M.** PHONE [REDACTED]
ADDRESS **1143 Hampton Rd.** CITY **Kent** STATE **OH** ZIP **44240**
SSN [REDACTED] DATE OF BIRTH **5-11-64** DRIVER'S LICENSE NUMBER [REDACTED] STATE **OH**
OWNER #2 - NAME (Last, First, Middle) SAME AS DRIVER #2 PHONE [REDACTED]
ADDRESS [REDACTED] CITY [REDACTED] STATE [REDACTED] ZIP [REDACTED]
SSN [REDACTED] DATE OF BIRTH [REDACTED] DRIVER'S LICENSE NUMBER [REDACTED] STATE [REDACTED]
VEHICLE LICENSE # **DKV 4876** STATE **OH** YEAR **2013** MAKE **Kia** MODEL **Soul** COLOR **Black**
INSURANCE COMPANY **Eric** POLICY NUMBER **Q067406897**

PARTS OF VEHICLE DAMAGED **Front grille/bumper** CONTRIBUTING CIRCUMSTANCES **FTY ROW Exiting Private Property**

DESCRIBE WHAT HAPPENED
Unit #2 called to report this crash after she pulled into a plaza (Dollar General, 3295 Kent Road) across the street from where it occurred (CVS, 3352 Kent Rd.) Unit #2 was attempting to turn left (w/b) onto Kent Road from the CVS store exit. Unit #1 was e/b on Kent Road, in the left lane. The front of unit #2 collided with the rear passenger-side of the rear bumper of unit #1.
Unit #1 arrived on scene while I was speaking to Unit #2, approximately 15-20 minutes after the crash occurred.

See Reverse Side for Diagram

SUBMITTED BY: **Ginther F31** DATE **3-17-20**
APPROVING OFFICER: **Sgt. Dan O'208** DATE **3/17/20**

STOW POLICE DEPARTMENT

FIELD SKETCH (not drawn to scale)

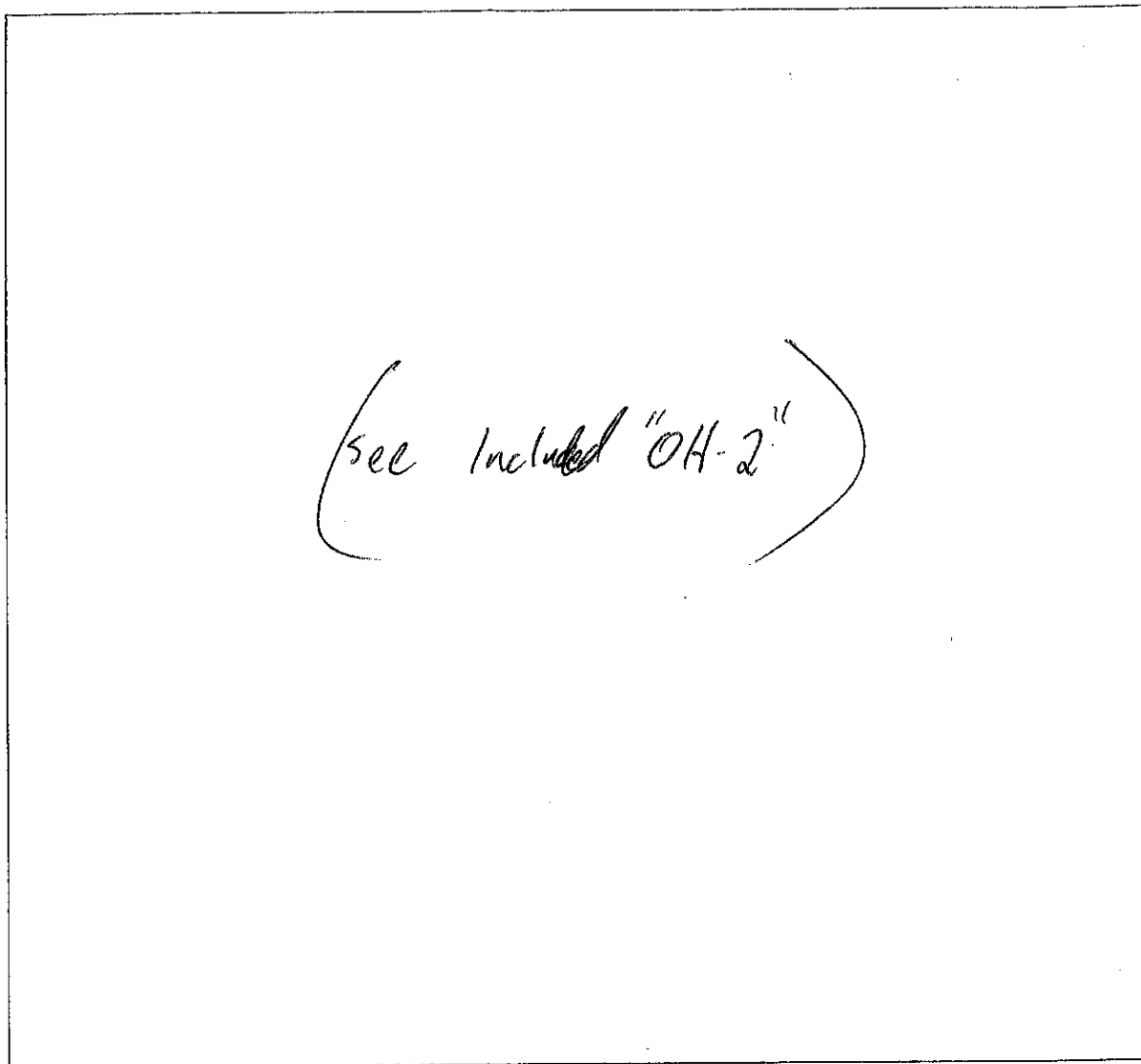

WEATHER

- CLEAR
- RAIN
- SNOW
- FOG
- OTHER

LIGHT

- DAYLIGHT
- DAWN
- DUSK
- DARK - LIGHTED ROAD
- DARK - NOT LIGHTED
- DARK - UNK LIGHTING
- UNKNOWN

SURFACE

- DRY
- WET
- SNOW
- ICE
- OTHER

ROAD

- CONCRETE
- BLACKTOP
- DIRT
- OTHER

OHIO TRAFFIC ACCIDENT - DIAGRAM/NARRATIVE CONTINUATION

- OH-2 (Rev. 1/82)

LOCAL REPORT NUMBER 20-04867

REPORTING AGENCY STOW POLICE DEPARTMENT

DATE OF ACCIDENT M 3 D 16 Y 20

IN COUNTY OF SUMMIT

ACCIDENT LOCATION STATE ROUTE 59 AT STATE ROUTE 91 (KENT & DARROW)

(Not to scale)

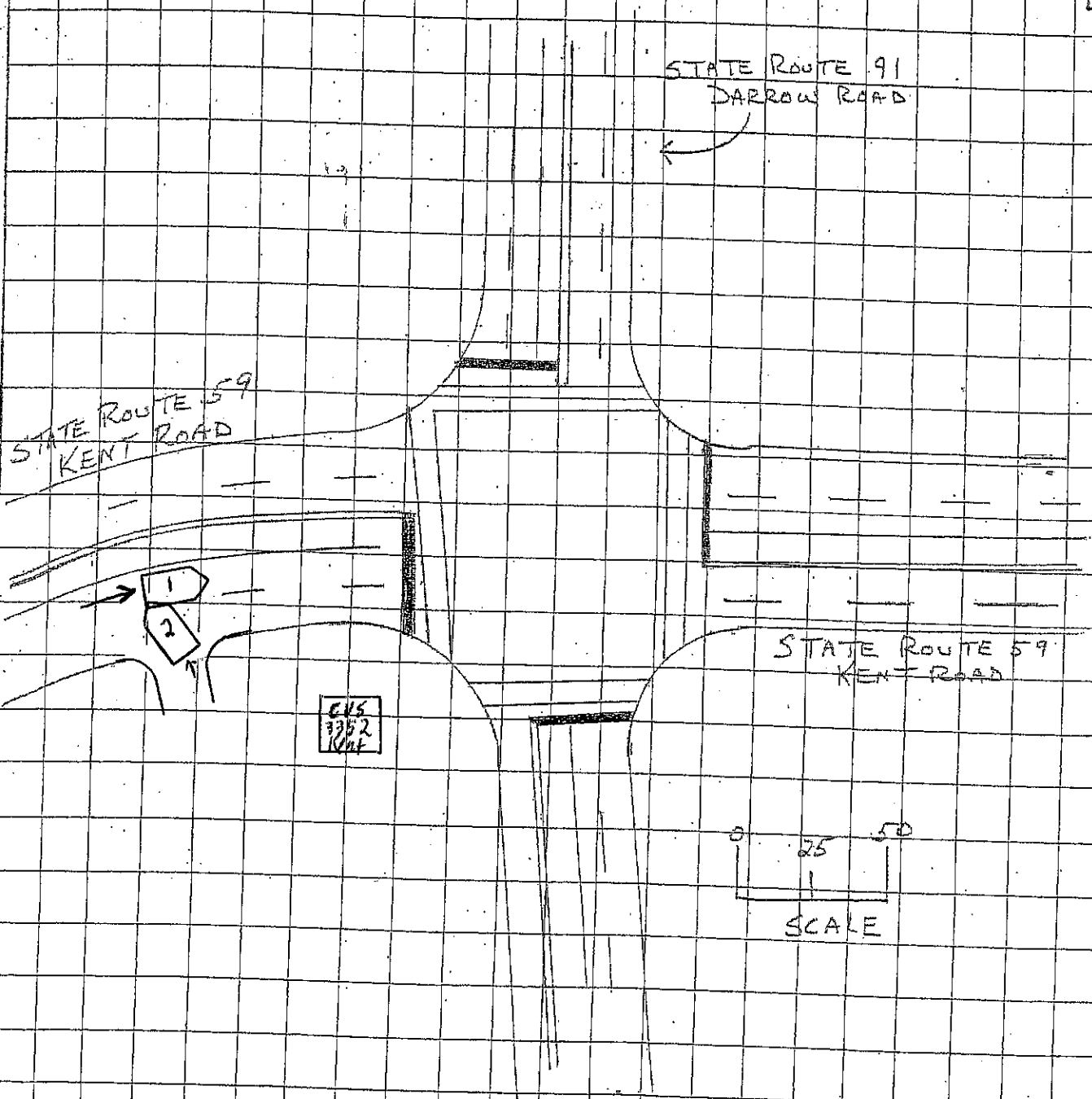
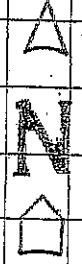

OFFICERS SIGNATURE *[Signature]*

BADGE NO. 731