



STOW POLICE DEPARTMENT

PRIVATE PROPERTY ACCIDENT REPORT/MINOR TRAFFIC ACCIDENT REPORT

INCIDENT NUMBER **30-04778**
 DATE **3/14/20** TIME **1609**

Private Property Private Property - Hit/Skip Minor Traffic Accident

LOCATION - ADDRESS **Fishcreek Rd @ Greenlawn Dr**

DRIVER #1 - NAME (Last, First, Middle) **Kubalek, Kayleigh Ann** PHONE [REDACTED]
 ADDRESS **2534 Sherwood Dr** CITY **Stow** STATE **OH** ZIP **44224**
 SSN [REDACTED] DATE OF BIRTH **7-18-01** DRIVER'S LICENSE NUMBER [REDACTED] STATE **OH**

VEHICLE #1

OWNER #1 - NAME (Last, First, Middle) SAME AS DRIVER #1 **Podra, Matthew T** PHONE [REDACTED]
 ADDRESS **same** CITY STATE ZIP
 SSN [REDACTED] DATE OF BIRTH **9-14-83** DRIVER'S LICENSE NUMBER [REDACTED] STATE **OH**

VEHICLE #1
 VIN **HNW53830H** STATE **OH** YEAR **2009** MAKE **Chrysler** MODEL **300m** COLOR **silver**
 INSURANCE COMPANY **Allstate** POLICY NUMBER **092931384**

PARTS OF VEHICLE DAMAGED **rear bumper/license plate** CONTRIBUTING CIRCUMSTANCES **none**

DRIVER #2 - NAME (Last, First, Middle) **Sadowski, Christy Lee** PHONE [REDACTED]
 ADDRESS **2754 Progress Park** CITY **Stow** STATE **OH** ZIP **44224**
 SSN [REDACTED] DATE OF BIRTH **11/24/50** DRIVER'S LICENSE NUMBER [REDACTED] STATE **OH**

VEHICLE #2

OWNER #2 - NAME (Last, First, Middle) SAME AS DRIVER #2 PHONE [REDACTED]
 ADDRESS CITY STATE ZIP
 SSN DATE OF BIRTH DRIVER'S LICENSE NUMBER STATE

VEHICLE #2
 VEHICLE LICENSE # **GGW3177** STATE **OH** YEAR **2017** MAKE **Ford** MODEL **Escape** COLOR **red**
 INSURANCE COMPANY **State Farm** POLICY NUMBER **979 7454 A 20 35**

PARTS OF VEHICLE DAMAGED **front license plate/bumper** CONTRIBUTING CIRCUMSTANCES **full time ATN**

DESCRIBE WHAT HAPPENED
 - Unit #1 was stopped at a red light in the curb lane on Fishcreek. Unit #2 was also in the curb lane and did not stop to the rear of unit #1. Unit 2 struck unit #1 causing paint transfer to the bumper.

See Reverse Side for Diagram

SUBMITTED BY **[Signature] Molody 734** DATE **3-14-20**

APPROVING OFFICER: **Sgt. S.W. Miller 713** DATE **3/15/20**

STOW POLICE DEPARTMENT

FIELD SKETCH (not drawn to scale)

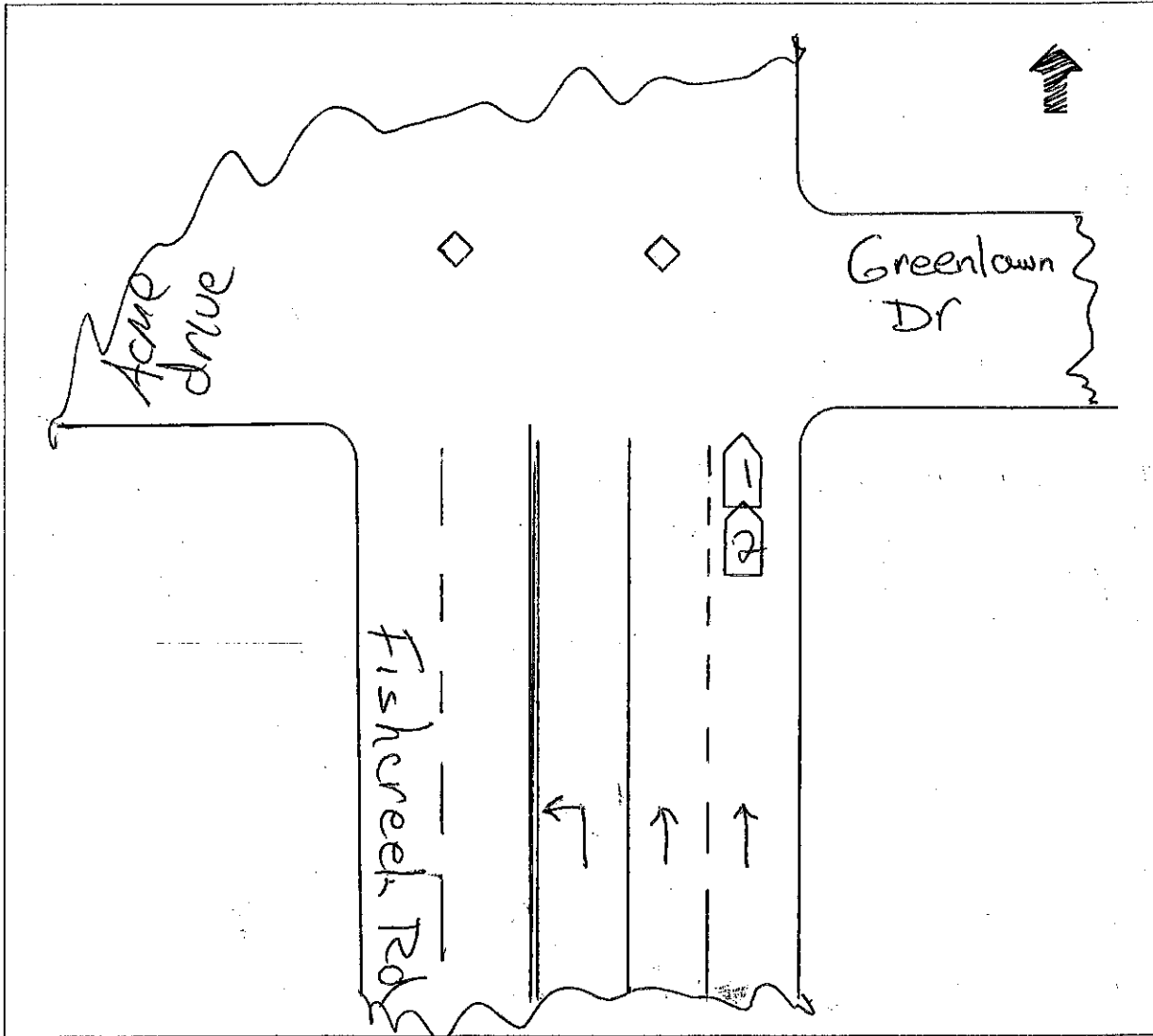

WEATHER

- CLEAR
- RAIN
- SNOW
- FOG
- OTHER

LIGHT

- DAYLIGHT
- DAWN
- DUSK
- DARK - LIGHTED ROAD
- DARK - NOT LIGHTED
- DARK - UNK LIGHTING
- UNKNOWN

SURFACE

- DRY
- WET
- SNOW
- ICE
- OTHER

ROAD

- CONCRETE
- BLACKTOP
- DIRT
- OTHER