



# STOW POLICE DEPARTMENT

PRIVATE PROPERTY ACCIDENT REPORT/MINOR  
TRAFFIC ACCIDENT REPORT

INCIDENT NUMBER  
**25-07126**

DATE  
**4-25-25**

TIME  
**11439**

Private Property    Private Property - Hit/Skip    Minor Traffic Accident

LOCATION - ADDRESS  
**857 GRAHAM RD. STOW, OH 44224**

DRIVER #1 - NAME (Last, First, Middle)      PHONE  
**PARKED DRIVERLESS**

ADDRESS      CITY      STATE      ZIP

SSN      DATE OF BIRTH      DRIVER'S LICENSE NUMBER      STATE

VEHICLE #1

OWNER #1 - NAME (Last, First, Middle)    SAME AS DRIVER #1      PHONE  
**BRAVE, LYNNETTE**      **330-802-9369**

ADDRESS      CITY      STATE      ZIP  
**18 E. MARKET ST.**      **MARSHALLVILLE**      **OH**      **44645**

SSN      DATE OF BIRTH      DRIVER'S LICENSE NUMBER      STATE  
[REDACTED]      **6-8-1971**      [REDACTED]      **OH**

VEHICLE LICENSE#      STATE      YEAR      MAKE      MODEL      COLOR  
**SZR 4820**      **OH**      **2006**      **CHEVROLET**      **MALIBU**      **SILVER**

INSURANCE COMPANY      POLICY NUMBER  
**STATE FARM**      **2974884 SFP 35**

PARTS OF VEHICLE DAMAGED      CONTRIBUTING CIRCUMSTANCES  
**PASSENGER DOOR AND WINDOW**      **NONE**

VEHICLE #2

DRIVER #2 - NAME (Last, First, Middle)      PHONE  
**BRICKNER, CARL HARTLEY**      **234-602-2956**

ADDRESS      CITY      STATE      ZIP  
**1275 BARLOW RD. APT. 317**      **HUDSON**      **OH**      **44236**

SSN      DATE OF BIRTH      DRIVER'S LICENSE NUMBER      STATE  
[REDACTED]      **4-14-1938**      [REDACTED]      **OH**

OWNER #2 - NAME (Last, First, Middle)    SAME AS DRIVER #2      PHONE

ADDRESS      CITY      STATE      ZIP

SSN      DATE OF BIRTH      DRIVER'S LICENSE NUMBER      STATE

VEHICLE LICENSE #      STATE      YEAR      MAKE      MODEL      COLOR  
**KHT 7029**      **OH**      **2009**      **GMC**      **YUKON**      **RED**

INSURANCE COMPANY      POLICY NUMBER  
**ALLSTATE**      **82695248**

PARTS OF VEHICLE DAMAGED      CONTRIBUTING CIRCUMSTANCES  
**REAR BUMPER / PASS SIDE BRAKE LIGHT**      **STARTING AND BACKING**

DESCRIBE WHAT HAPPENED

UNIT 1 WAS PARKED IN A PARKING SPACE DIRECTLY SOUTH OF AN OPEN HANDICAP PARKING SPACE FACING WEST. UNIT 2 ATTEMPTED TO BACK INTO THE AVAILABLE HANDICAP SPACE. WHILE BACKING INTO THE SPACE, UNIT 2 STRUCK THE PASSENGER SIDE OF UNIT 1.

PRIOR TO THIS CRASH, UNIT 2 STRUCK THE HANDICAP PARKING SIGN WHILE ATTEMPTING TO BACK INTO THE SAME PARKING SPACE.

REPORT NUMBER **25-07148**

See Reverse Side for Diagram

SUBMITTED BY:      760      DATE  
**Off. GABEL**      **4-25-25**

APPROVING OFFICER:      DATE  
**Ginther 715**      **4-26-25**

# STOW POLICE DEPARTMENT

FIELD SKETCH (not drawn to scale)

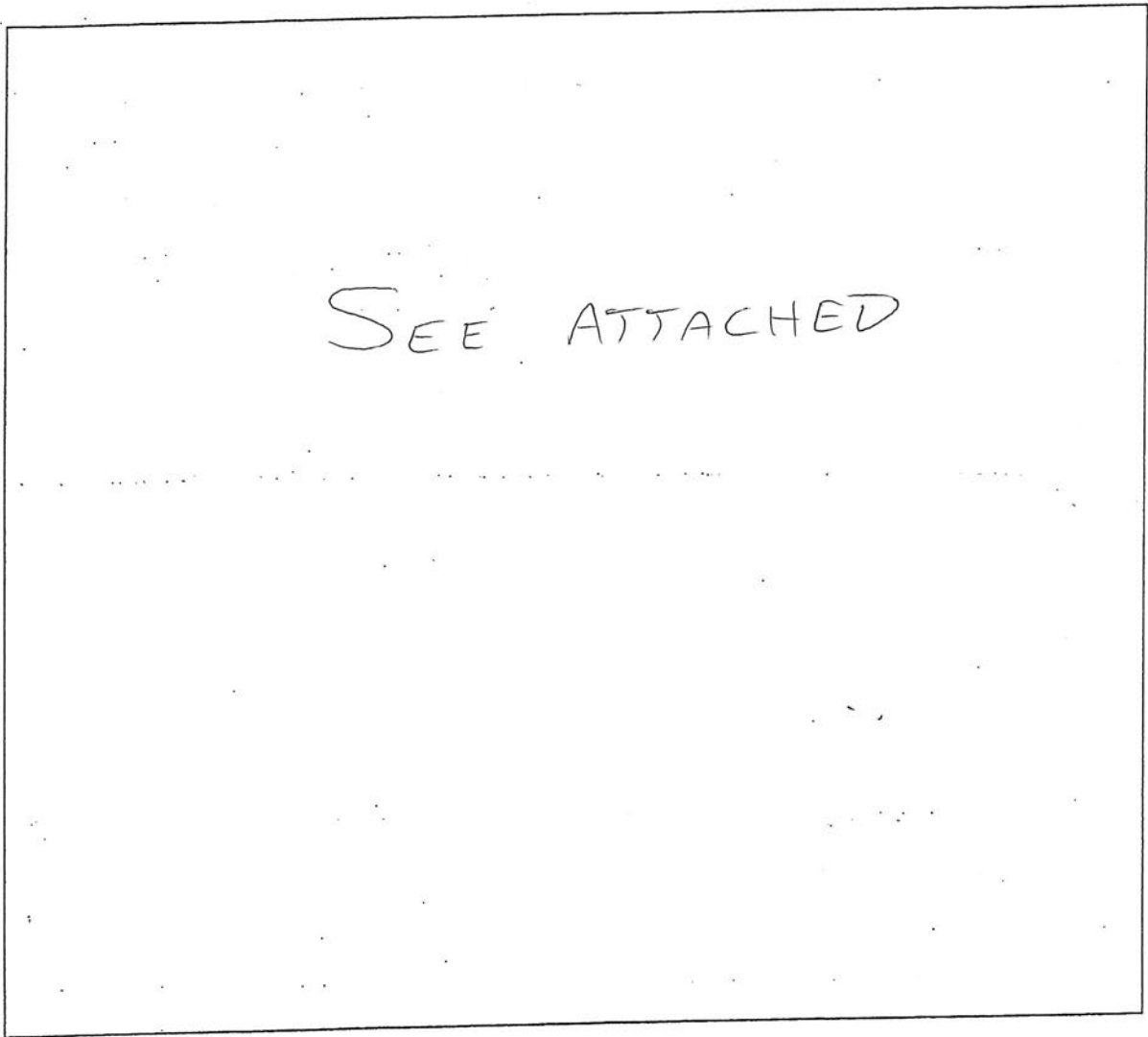

## WEATHER

- CLEAR
- RAIN
- SNOW
- FOG
- OTHER

## LIGHT

- DAYLIGHT
- DAWN
- DUSK
- DARK - LIGHTED ROAD
- DARK - NOT LIGHTED
- DARK - UNK LIGHTING
- UNKNOWN

## SURFACE

- DRY
- WET
- SNOW
- ICE
- OTHER

## ROAD

- CONCRETE
- BLACKTOP
- DIRT
- OTHER

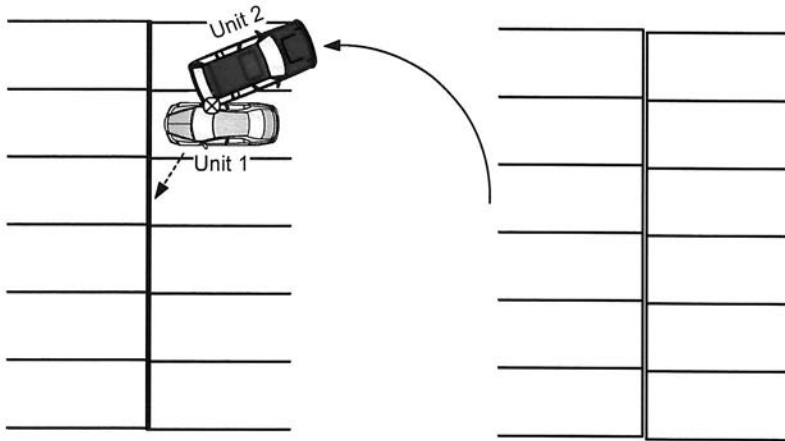
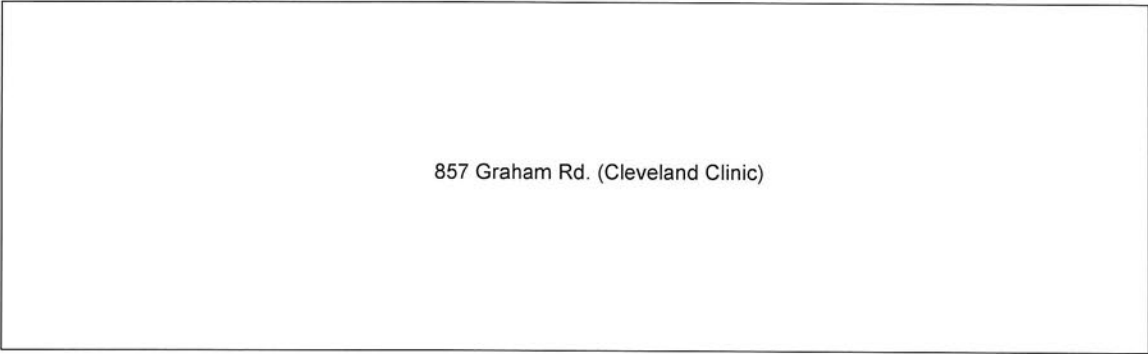

*Not To Scale*

|                                 |                             |                                    |
|---------------------------------|-----------------------------|------------------------------------|
| LOCAL REPORT NUMBER<br>25-07126 | REPORTING AGENCY<br>Stow PD | DATE OF CRASH<br>M 4   D 25   Y 25 |
|---------------------------------|-----------------------------|------------------------------------|

FOR LOCAL USE ONLY - DO NOT SUBMIT TO THE STATE EXCEPT FOR FATAL CRASHES

I, Anna Maynard HEREBY MAKE THIS VOLUNTARY STATEMENT TO  
PRINTED  
Off. GABEL 760 AT Stow ~~planet~~ planet  
OFFICER'S NAME LOCATION fitness

Pied large van was backing into spot then hit the pole drove around the parking lot. some lady had came out + picked up the pole. He had come back to the spot trying to back in then hit the gas and smashed into the grey sedan paused then drove off slowly around the parking lot. I had pulled out and got a picture of the license plate and met him at the intersection. I signaled him to roll down his window and he did I said you need to turn around you hit a car and he ~~asked~~ questioned me sort of like he forgot then he said I was having trouble with my foot and drove off

VN190563.

|   |   |
|---|---|
| ADDRESS OF WITNESS<br>4098 Everett rd Prichfield OH | PHONE<br>330-317-1810                             |
| SIGNATURE OF WITNESS<br>X <u>[Signature]</u>        | OFFICER'S SIGNATURE<br>X <u>Off. DL Gabel 760</u> |

|                                 |                             |                                       |
|---------------------------------|-----------------------------|---------------------------------------|
| LOCAL REPORT NUMBER<br>25-07126 | REPORTING AGENCY<br>Stow PD | DATE OF CRASH<br>M 04   D 25   Y 2025 |
|---------------------------------|-----------------------------|---------------------------------------|

**FOR LOCAL USE ONLY – DO NOT SUBMIT TO THE STATE EXCEPT FOR FATAL CRASHES**

I, Jessica Sluzak PRINTED HEREBY MAKE THIS VOLUNTARY STATEMENT TO  
Off. GABEL <sup>760</sup> AT Planet Fitness Parking  
OFFICER'S NAME LOCATION

An older gentleman driving a Red GMC Yukon with license plate KHT 7029 backed into a handicap parking spot and ran over the pole. He then struggled between brake and gas while squealing the tires to leave the parking spot to then drive around the parking lot. A woman came over and stood the pole up and the gentleman just sat and watched. He then circled around again and tried to back back into the same spot again, over compensated his turn and hit a silver sedan Chevy LTZ V6 license plate JZR 4820 resulting in a dented side door and a broken window with a damaged side mirror. He displaced the car significantly. He then struggled to leave the parking spot while burning out the tires because, I'm assuming, he was driving with two feet. I suspect he may have been having a medical emergency or was having a lapse of judgement.

TE063302

|  |  |
|--|--|
| ADDRESS OF WITNESS<br>1987 Uniondale Dr Stow, OH 44224 | PHONE<br>216 789 1003                                |
| SIGNATURE OF WITNESS<br>X <i>[Signature]</i>           | OFFICER'S SIGNATURE<br>X Off. <i>[Signature]</i> 760 |