



STOW POLICE DEPARTMENT

PRIVATE PROPERTY ACCIDENT REPORT/MINOR TRAFFIC ACCIDENT REPORT

INCIDENT NUMBER
20-04558

DATE
03/10/2020

TIME
1730

Private Property Private Property - Hit/Skip Minor Traffic Accident

LOCATION - ADDRESS

959 E. Steels Corners Rd. Stow OH 44224

VEHICLE #1

DRIVER #1 - NAME (Last, First, Middle) **Brubaker, Craig J.** PHONE [REDACTED]

ADDRESS **3459 Orchestra Street** CITY **Cuyahoga Falls** STATE **OH** ZIP **44223**

SSN [REDACTED] DATE OF BIRTH **04/08/1964** DRIVER'S LICENSE NUMBER [REDACTED] STATE **OH**

OWNER #1 - NAME (Last, First, Middle) SAME AS DRIVER #1 PHONE [REDACTED]

ADDRESS [REDACTED] CITY [REDACTED] STATE [REDACTED] ZIP [REDACTED]

SSN [REDACTED] DATE OF BIRTH [REDACTED] DRIVER'S LICENSE NUMBER [REDACTED] STATE [REDACTED]

VEHICLE LICENSE# **C568013** STATE **OH** YEAR **2019** MAKE **BMW** MODEL **X7** COLOR **Orange**

INSURANCE COMPANY **Erie** POLICY NUMBER **Q067404240**

PARTS OF VEHICLE DAMAGED **None** CONTRIBUTING CIRCUMSTANCES **None**

VEHICLE #2

DRIVER #2 - NAME (Last, First, Middle) **Clark, Jake, C.** PHONE [REDACTED]

ADDRESS **17 Luttrellstown Rise** CITY **Dublin 15** STATE **Ireland** ZIP [REDACTED]

SSN **-** DATE OF BIRTH **01/6/95** DRIVER'S LICENSE NUMBER **-** STATE **-**

OWNER #2 - NAME (Last, First, Middle) SAME AS DRIVER #2 PHONE **216 267 8900**

ADDRESS **19025 Maplewood Ave** CITY **Cleveland** STATE **OH** ZIP **44135**

SSN [REDACTED] DATE OF BIRTH [REDACTED] DRIVER'S LICENSE NUMBER [REDACTED] STATE [REDACTED]

VEHICLE LICENSE # **HYZ5002** STATE **OH** YEAR **2020** MAKE **Chevy** MODEL **Sonic** COLOR **Gray**

INSURANCE COMPANY **Hertz** POLICY NUMBER [REDACTED]

PARTS OF VEHICLE DAMAGED **None** CONTRIBUTING CIRCUMSTANCES **backed into Unit 1**

DESCRIBE WHAT HAPPENED

Unit 2 was traveling Northbound on Hudson drive. Unit 1 was behind unit 2 traveling Northbound on Hudson drive. Unit 2 pulled out too far into the intersection of Hudson/Allen/Steelscorners and reversed into Unit 1.

See Reverse Side for Diagram

SUBMITTED BY: **Mr. R. Frisina #742** DATE **3/10/20**

APPROVING OFFICER: **Jeu** DATE **3-10-20**

STOW POLICE DEPARTMENT

FIELD SKETCH (not drawn to scale)

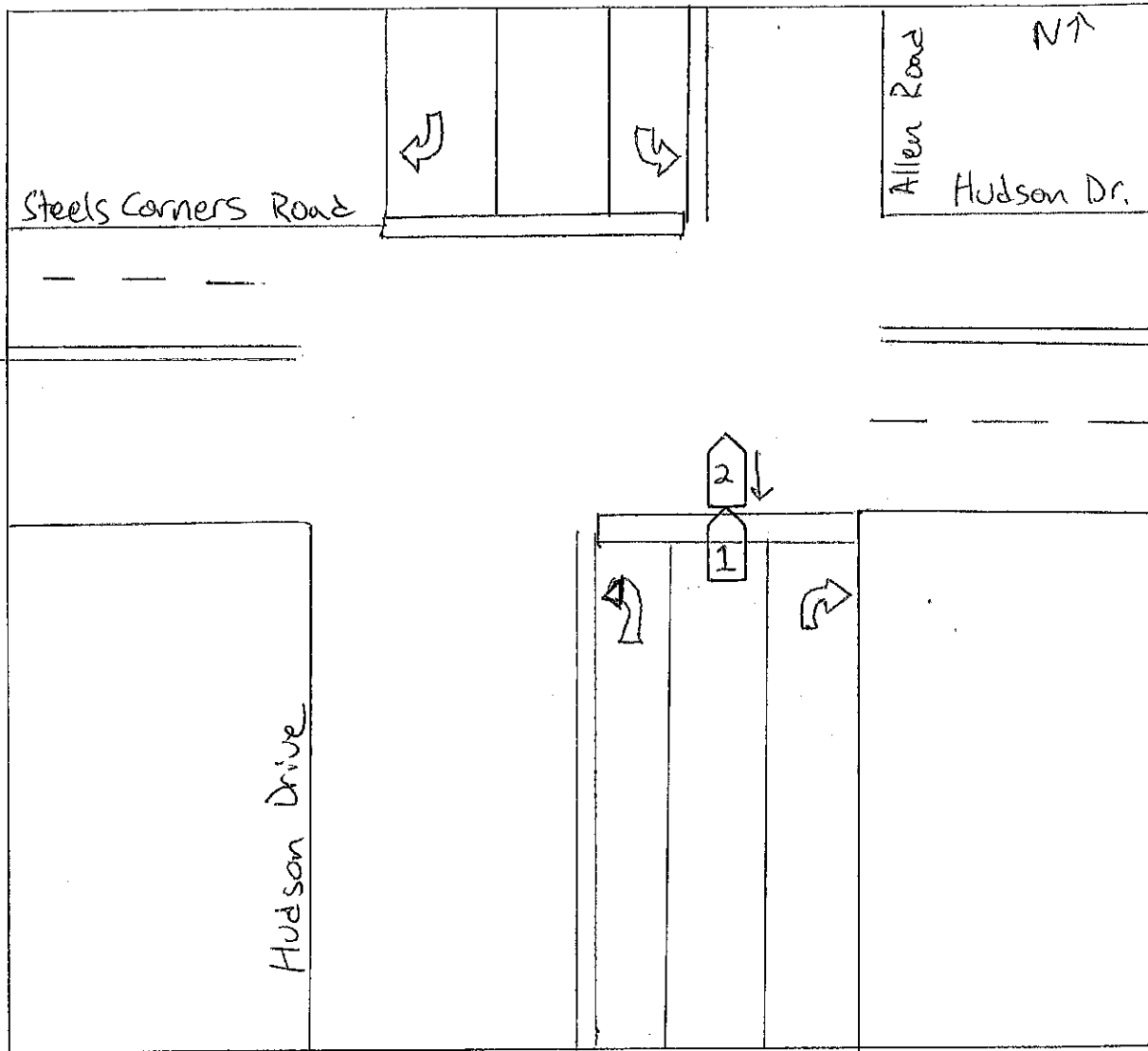

WEATHER

- CLEAR
- RAIN
- SNOW
- FOG
- OTHER

LIGHT

- DAYLIGHT
- DAWN
- DUSK
- DARK - LIGHTED ROAD
- DARK - NOT LIGHTED
- DARK - UNK LIGHTING
- UNKNOWN

SURFACE

- DRY
- WET
- SNOW
- ICE
- OTHER

ROAD

- CONCRETE
- BLACKTOP
- DIRT
- OTHER