



STOW POLICE DEPARTMENT

PRIVATE PROPERTY ACCIDENT REPORT/MINOR TRAFFIC ACCIDENT REPORT

INCIDENT NUMBER
2025-006633

DATE
04/17/2025

TIME
1248

Private Property Private Property - Hit/Skip Minor Traffic Accident

LOCATION - ADDRESS
Chipotle, 4338 Kent Rd Ohio

VEHICLE #1

DRIVER #1 - NAME (Last, First, Middle) PHONE
Mittal, Kanti 330-812-4757

ADDRESS CITY STATE ZIP
3153 Evelynton Pl W Stow OH 44224

SSN DATE OF BIRTH DRIVER'S LICENSE NUMBER STATE
[REDACTED] 03/13/1980 (45) [REDACTED] OH

OWNER #1 - NAME (Last, First, Middle) SAME AS DRIVER #1 PHONE

ADDRESS CITY STATE ZIP

SSN DATE OF BIRTH DRIVER'S LICENSE NUMBER STATE

VEHICLE LICENSE# STATE YEAR MAKE MODEL COLOR
KJC1767 OH 2024 Hyundai Palisade Silver

INSURANCE COMPANY POLICY NUMBER
State Farm 4095972-SFP-35

PARTS OF VEHICLE DAMAGED CONTRIBUTING CIRCUMSTANCES
Rear bumper, hatch improper backing

VEHICLE #2

DRIVER #2 - NAME (Last, First, Middle) PHONE
Kensinger II Robert, Leon 216-440-7420

ADDRESS CITY STATE ZIP
9911 Colfax Dr Columbia Station OH 44028

SSN DATE OF BIRTH DRIVER'S LICENSE NUMBER STATE
[REDACTED] 10/27/1994 (30) [REDACTED] OH

OWNER #2 - NAME (Last, First, Middle) SAME AS DRIVER #2 PHONE

ADDRESS CITY STATE ZIP
12825 Sperry Rd Chesterland OH 44026

SSN DATE OF BIRTH DRIVER'S LICENSE NUMBER STATE

VEHICLE LICENSE # STATE YEAR MAKE MODEL COLOR
KGH9421 OH 2024 Toyota RAV4 Gray

INSURANCE COMPANY POLICY NUMBER
Travelers Property Cas Co of America TC2JCAP-9P529388-TIL-24

PARTS OF VEHICLE DAMAGED CONTRIBUTING CIRCUMSTANCES
Passenger side rear bumper none

DESCRIBE WHAT HAPPENED

Unit 1 was backing out of a parking space. Unit 2 was also backing out but was further out than Unit 1. Unit 1 failed to notice Unit 2 and backed into Unit 1 at an angle. Pictures of damages added.

See Reverse Side for Diagram

SUBMITTED BY: DATE
Ptl. A. Williams #768 4/17/25

APPROVING OFFICER: DATE
[Signature] 4/17/25



Not To Scale

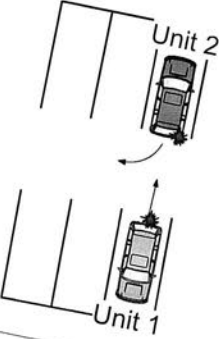
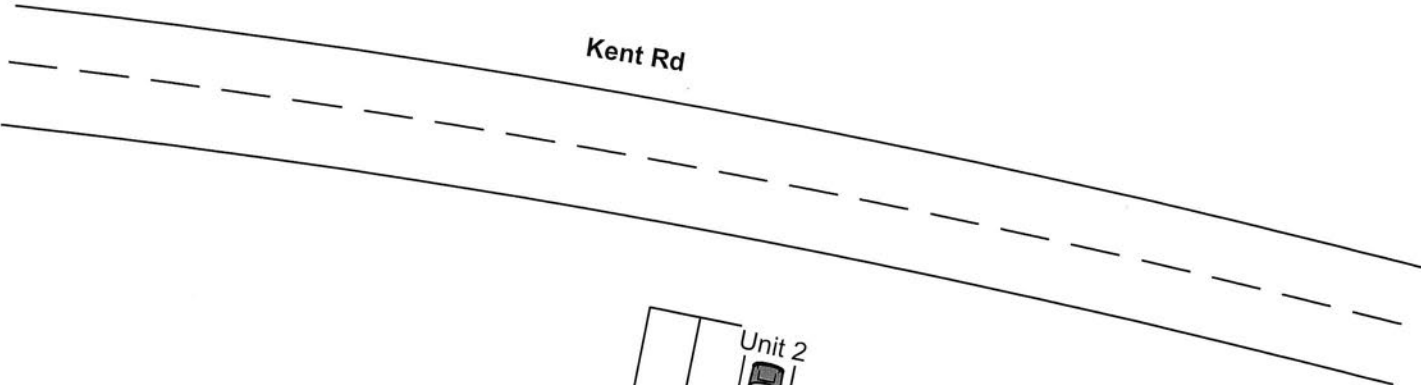

Chipotle
4338 Kent Rd
Stow, OH 44224

LOCAL REPORT NUMBER 2025-006633	REPORTING AGENCY Stow PD	DATE OF CRASH May 10 17 17 25
------------------------------------	-----------------------------	----------------------------------

FOR LOCAL USE ONLY – DO NOT SUBMIT TO THE STATE EXCEPT FOR FATAL CRASHES

I, Kanti Mittal HEREBY MAKE THIS VOLUNTARY STATEMENT TO
PRINTED

A. Williams AT Chipotle Kent Rd.
OFFICER'S NAME LOCATION

I was backing my car from Chipotle parking lot & other car guy also backing his car from parking lot we both hit our back side of car after that we call 911 & they he came.



ADDRESS OF WITNESS 3153 Evelyn Pl. W Stow OH 44224	PHONE 3308124757
SIGNATURE OF WITNESS X <u>[Signature]</u>	OFFICER'S SIGNATURE X <u>[Signature]</u> #768

LOCAL REPORT NUMBER 2025-006633	REPORTING AGENCY Stow PD	DATE OF CRASH M 4 D 17 Y 25
------------------------------------	-----------------------------	------------------------------------

FOR LOCAL USE ONLY – DO NOT SUBMIT TO THE STATE EXCEPT FOR FATAL CRASHES

I, <u>Rob Kensingers</u> PRINTED	HEREBY MAKE THIS VOLUNTARY STATEMENT TO
<u>Officer Williams</u> OFFICER'S NAME	AT <u>Chipotle, Kent Rd</u> LOCATION

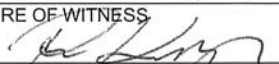
Backing out of parking space, as I proceeded forward another vehicle hit mine. I was correctly in the lane, out of the spot and that vehicle was not. My vehicle was in drive, not reverse, upon the accident. Right Rear bumper was damaged on my vehicle.

ADDRESS OF WITNESS 9911 Colfax Dr. Columbus Station OH 44029	PHONE 216-440-7420
SIGNATURE OF WITNESS X 	OFFICER'S SIGNATURE X  #768