



STOW POLICE DEPARTMENT

PRIVATE PROPERTY ACCIDENT REPORT/MINOR
TRAFFIC ACCIDENT REPORT

INCIDENT NUMBER
25-05257

DATE
3-26-25 TIME
1721

Private Property Private Property - Hit/Skip Minor Traffic Accident

LOCATION - ADDRESS
FISHCREEK RD @ STOW RD

DRIVER #1 - NAME (Last, First, Middle) **WHITCOMB, CARISSA NICOLE** PHONE **330-618-5842**

ADDRESS **1968 LIBERTY RD** CITY **Stow** STATE **OH** ZIP **44224**

SSN [REDACTED] DATE OF BIRTH **6-29-1994** DRIVER'S LICENSE NUMBER [REDACTED] STATE **OH**

OWNER #1 - NAME (Last, First, Middle) SAME AS DRIVER #1 **WHITCOMB, STEVEN MICHAEL** PHONE **"**

ADDRESS **"** CITY **"** STATE **"** ZIP **"**

SSN [REDACTED] DATE OF BIRTH **5-15-1991** DRIVER'S LICENSE NUMBER [REDACTED] STATE **OH**

VEHICLE LICENSE# **JJTG285** STATE **OH** YEAR **2017** MAKE **NISSAN** MODEL **ROGUE** COLOR **WHITE**

INSURANCE COMPANY **STATE FARM** POLICY NUMBER **3986597-SFP-35**

PARTS OF VEHICLE DAMAGED **REAR BUMPER - NO VISIBLE DAMAGE** CONTRIBUTING CIRCUMSTANCES **N/A**

DRIVER #2 - NAME (Last, First, Middle) **GRAY, MARCIA** PHONE **216-543-5432**

ADDRESS **4388 N. NORMAN DR** CITY **Stow** STATE **OH** ZIP **44224**

SSN [REDACTED] DATE OF BIRTH **11-23-1979** DRIVER'S LICENSE NUMBER [REDACTED] STATE **OH**

OWNER #2 - NAME (Last, First, Middle) SAME AS DRIVER #2 PHONE **"**

ADDRESS **"** CITY **"** STATE **"** ZIP **"**

SSN [REDACTED] DATE OF BIRTH **"** DRIVER'S LICENSE NUMBER **"** STATE **"**

VEHICLE LICENSE # **HXE4334** STATE **OH** YEAR **2016** MAKE **ACURA** MODEL **RDX** COLOR **GRAY**

INSURANCE COMPANY **PROGRESSIVE** POLICY NUMBER **975038269**

PARTS OF VEHICLE DAMAGED **FRONT BUMPER - NO VISIBLE DAMAGE** CONTRIBUTING CIRCUMSTANCES **ACDA**

DESCRIBE WHAT HAPPENED

While southbound of Fishcreek Rd, traffic came to a stop at the Stow Rd intersection for the red light. While Unit 1 was stopped, they were struck from behind by Unit 2. Unit 1 reports two separate collisions. There was no visible damage to either vehicle.

See Reverse Side for Diagram

SUBMITTED BY: **[Signature]** DATE **3-27-25**

APPROVING OFFICER: **Sgt. K Olesinski** DATE **713 3/27/25**

STOW POLICE DEPARTMENT

FIELD SKETCH (not drawn to scale)

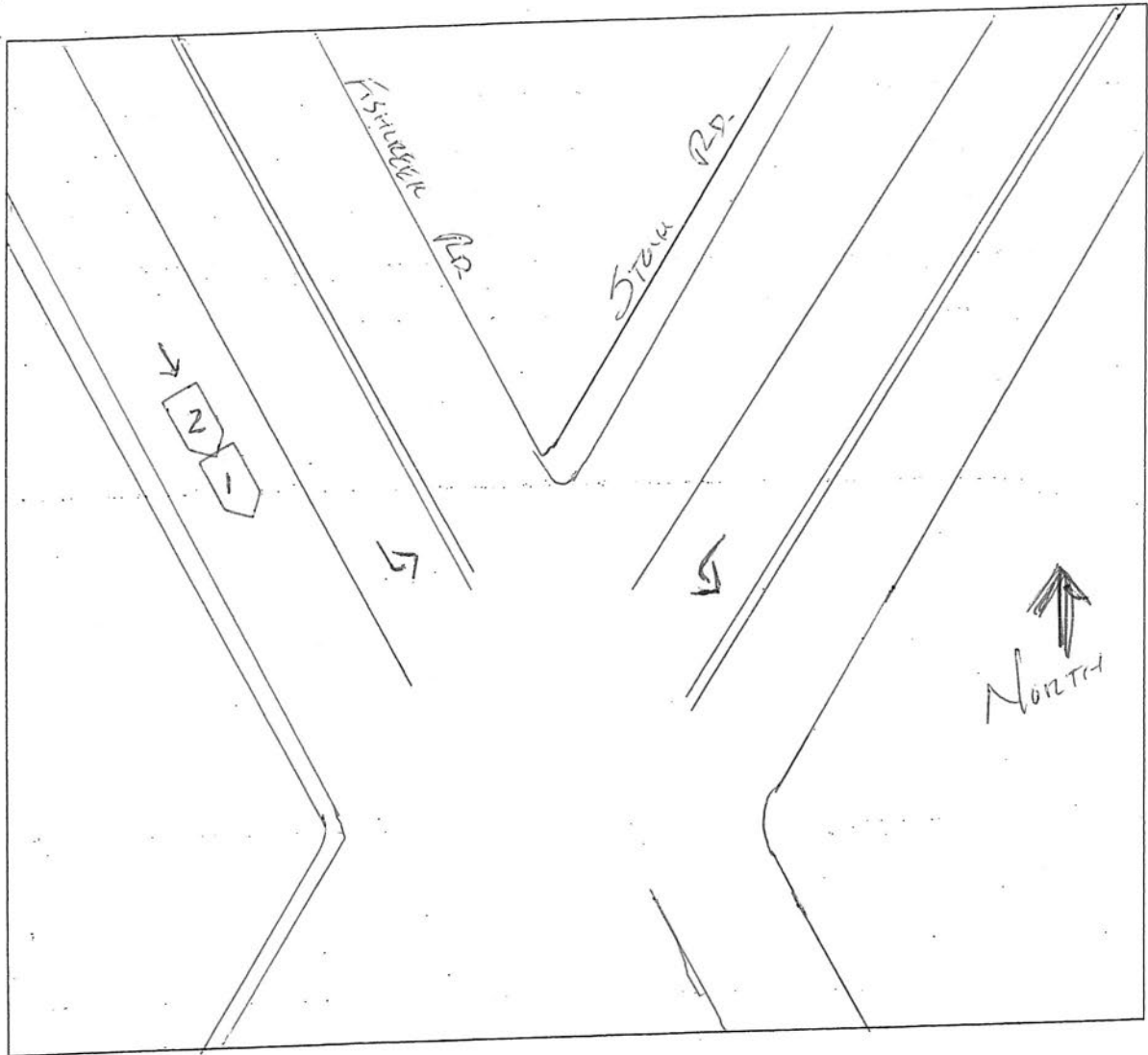

WEATHER

- CLEAR
- RAIN
- SNOW
- FOG
- OTHER

LIGHT

- DAYLIGHT
- DAWN
- DUSK
- DARK - LIGHTED ROAD
- DARK - NOT LIGHTED
- DARK - UNK LIGHTING
- UNKNOWN

SURFACE

- DRY
- WET
- SNOW
- ICE
- OTHER

ROAD

- CONCRETE
- BLACKTOP
- DIRT
- OTHER

LOCAL REPORT NUMBER <i>25-05257</i>	REPORTING AGENCY <i>STOW P.D.</i>	DATE OF CRASH M <i>3</i> D <i>26</i> Y <i>25</i>
--	--------------------------------------	---

FOR LOCAL USE ONLY – DO NOT SUBMIT TO THE STATE EXCEPT FOR FATAL CRASHES

I, *CARISSA WHITCOMB* HEREBY MAKE THIS VOLUNTARY STATEMENT TO
PRINTED

Myers AT *FISHCREEK @ STOW*
OFFICER'S NAME LOCATION

MY CAR WAS HIT TWICE AT A RED LIGHT AT THE STOW ROAD / FISHCREEK INTERSECTION. I WAS STOPPED AT THE LIGHT AND SHE HIT THE BACK OF MY CAR ONCE, I WENT TO GET OUT OF MY CAR AND SHE HIT ME AGAIN. WHEN I SAID I WAS CALLING THE POLICE SHE SPED OFF.

ADDRESS OF WITNESS	PHONE
SIGNATURE OF WITNESS <i>X Carson</i>	OFFICER'S SIGNATURE <i>X Ore Myers #747</i>