



STOW POLICE DEPARTMENT

PRIVATE PROPERTY ACCIDENT REPORT/MINOR
TRAFFIC ACCIDENT REPORT

INCIDENT NUMBER: 2025-03543
DATE: 2/28/2025 TIME: 0859

Private Property Private Property - Hit/Skip Minor Traffic Accident

LOCATION - ADDRESS: 1700 Norton Road

DRIVER #1 - NAME (Last, First, Middle): Morales, James
PHONE: 330 608 7400
ADDRESS: 4456 Leewood Rd CITY: Stow STATE: OH ZIP: 44224
SSN: [REDACTED] DATE OF BIRTH: 11/21/1949 DRIVER'S LICENSE NUMBER: [REDACTED] STATE: OH

VEHICLE #1
OWNER #1 - NAME (Last, First, Middle): [REDACTED] SAME AS DRIVER #1
PHONE: [REDACTED]
ADDRESS: [REDACTED] CITY: [REDACTED] STATE: [REDACTED] ZIP: [REDACTED]
SSN: [REDACTED] DATE OF BIRTH: [REDACTED] DRIVER'S LICENSE NUMBER: [REDACTED] STATE: [REDACTED]

VEHICLE LICENSE#: 589 YJF STATE: OH YEAR: 2022 MAKE: Dodge MODEL: Ram 1500 COLOR: White
INSURANCE COMPANY: State Farm POLICY NUMBER: 1735 759-SFP-35

PARTS OF VEHICLE DAMAGED: Passenger side doors / Rear quarter panel CONTRIBUTING CIRCUMSTANCES: Failed to control

VEHICLE #2
DRIVER #2 - NAME (Last, First, Middle): Unoccupied
PHONE: [REDACTED]
ADDRESS: [REDACTED] CITY: [REDACTED] STATE: [REDACTED] ZIP: [REDACTED]
SSN: [REDACTED] DATE OF BIRTH: [REDACTED] DRIVER'S LICENSE NUMBER: [REDACTED] STATE: [REDACTED]

OWNER #2 - NAME (Last, First, Middle): Brewer-Hoover, Holly
PHONE: 330 472 2294
ADDRESS: 1376 Norton Road CITY: Stow STATE: OH ZIP: 44224
SSN: [REDACTED] DATE OF BIRTH: 12/23/1966 DRIVER'S LICENSE NUMBER: [REDACTED] STATE: OH

VEHICLE LICENSE #: JMM 7615 STATE: OH YEAR: 2011 MAKE: Nissan MODEL: Rogue COLOR: Taupe
INSURANCE COMPANY: State Farm POLICY NUMBER: 2044590-SFP-35

PARTS OF VEHICLE DAMAGED: Drivers side headlight, front bumper CONTRIBUTING CIRCUMSTANCES: None

DESCRIBE WHAT HAPPENED
Unit 2 and Unit 1 were parked next to each other in a parking lot. Both units were facing southbound. Unit 1 attempted to turn to the west when pulling out of the parking space. Unit 1 hit Unit 2 when pulling out.

See Reverse Side for Diagram

SUBMITTED BY: Off. Demaris #759 DATE: 2/28/25

APPROVING OFFICER: Gintler, 715 DATE: 2-28-25

STOW POLICE DEPARTMENT

FIELD SKETCH (not drawn to scale)

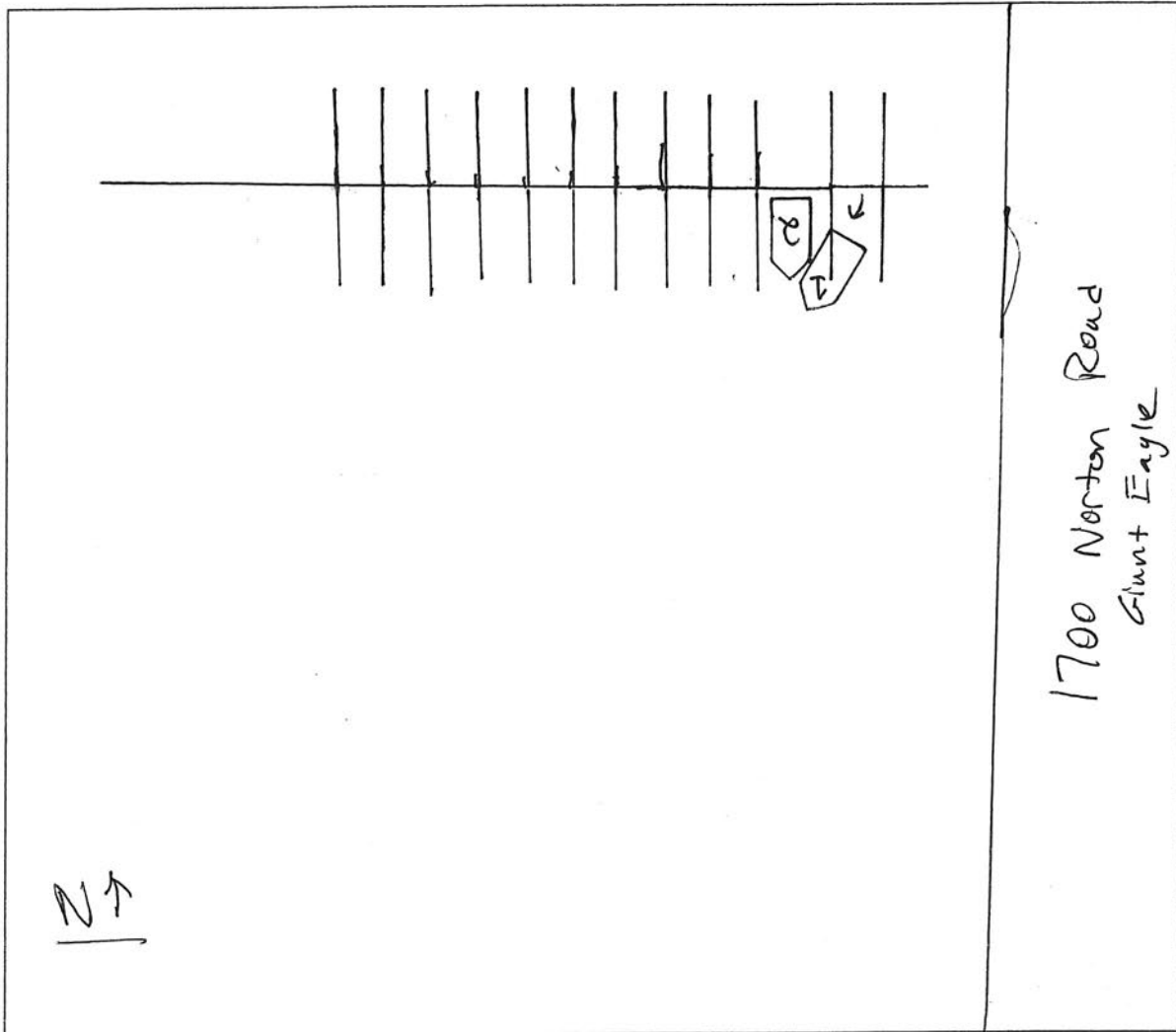

WEATHER

- CLEAR
- RAIN
- SNOW
- FOG
- OTHER

LIGHT

- DAYLIGHT
- DAWN
- DUSK
- DARK - LIGHTED ROAD
- DARK - NOT LIGHTED
- DARK - UNK LIGHTING
- UNKNOWN

SURFACE

- DRY
- WET
- SNOW
- ICE
- OTHER

ROAD

- CONCRETE
- BLACKTOP
- DIRT
- OTHER