



STOW POLICE DEPARTMENT

PRIVATE PROPERTY ACCIDENT REPORT/MINOR TRAFFIC ACCIDENT REPORT

INCIDENT NUMBER

25-3562

DATE

2/28/25

TIME

1250

 Private Property Private Property - Hit/Skip Minor Traffic Accident

LOCATION - ADDRESS

4303 Kent Rd Stow, OH 44224

DRIVER #1 - NAME (Last, First, Middle)

Blaha, John, M.

PHONE

330-604-6846

ADDRESS

4055 Baird Rd

CITY

Stow

STATE

OH

ZIP

44224

SSN

[REDACTED]

DATE OF BIRTH

09/27/1957 67Y0

DRIVER'S LICENSE NUMBER

[REDACTED]

STATE

OH

VEHICLE #1

OWNER #1 - NAME (Last, First, Middle)

 SAME AS DRIVER #1

PHONE

ADDRESS

CITY

STATE

ZIP

SSN

DATE OF BIRTH

DRIVER'S LICENSE NUMBER

STATE

VEHICLE LICENSE #

EC59PN

STATE

OH

YEAR

2017

MAKE

Chevy

MODEL

Silverado

COLOR

Black

INSURANCE COMPANY

State Farm

POLICY NUMBER

3181928-5FP-35

PARTS OF VEHICLE DAMAGED

Front bumper near driver's side

CONTRIBUTING CIRCUMSTANCES

Operation of vehicle at stop sign, failure to yield

VEHICLE #2

DRIVER #2 - NAME (Last, First, Middle)

Hunt, Ruth, Ann

PHONE

ADDRESS

1275 Barlow Rd Apt 242

CITY

Hudson

STATE

OH

ZIP

44236

SSN

[REDACTED]

DATE OF BIRTH

04/01/1937 87Y0

DRIVER'S LICENSE NUMBER

[REDACTED]

STATE

OH

OWNER #2 - NAME (Last, First, Middle)

 SAME AS DRIVER #2

PHONE

ADDRESS

CITY

STATE

ZIP

SSN

[REDACTED]

DATE OF BIRTH

DRIVER'S LICENSE NUMBER

STATE

VEHICLE LICENSE #

RAH

STATE

OH

YEAR

2013

MAKE

Toyota

MODEL

Avalon

COLOR

White

INSURANCE COMPANY

National General

POLICY NUMBER

2020137537

PARTS OF VEHICLE DAMAGED

Driver's side rear door and panel area near rear s-tire

CONTRIBUTING CIRCUMSTANCES

2020137537

DESCRIBE WHAT HAPPENED.

Vehicle #1 attempted a left turn down the aisle and struck vehicle #2 who was traveling straight ahead. Vehicle #1's driver admitted to being impatient and turned left without yielding.

This occurred on private property and both drivers are valid and do not appear to be under the influence.

Nothing further.

See Reverse Side for Diagram

SUBMITTED BY:

A. Alonte Williams #1768

DATE

2/28/25

APPROVING OFFICER:

Ginther, 715

DATE

3-2-25

STOW POLICE DEPARTMENT

FIELD SKETCH (not drawn to scale)

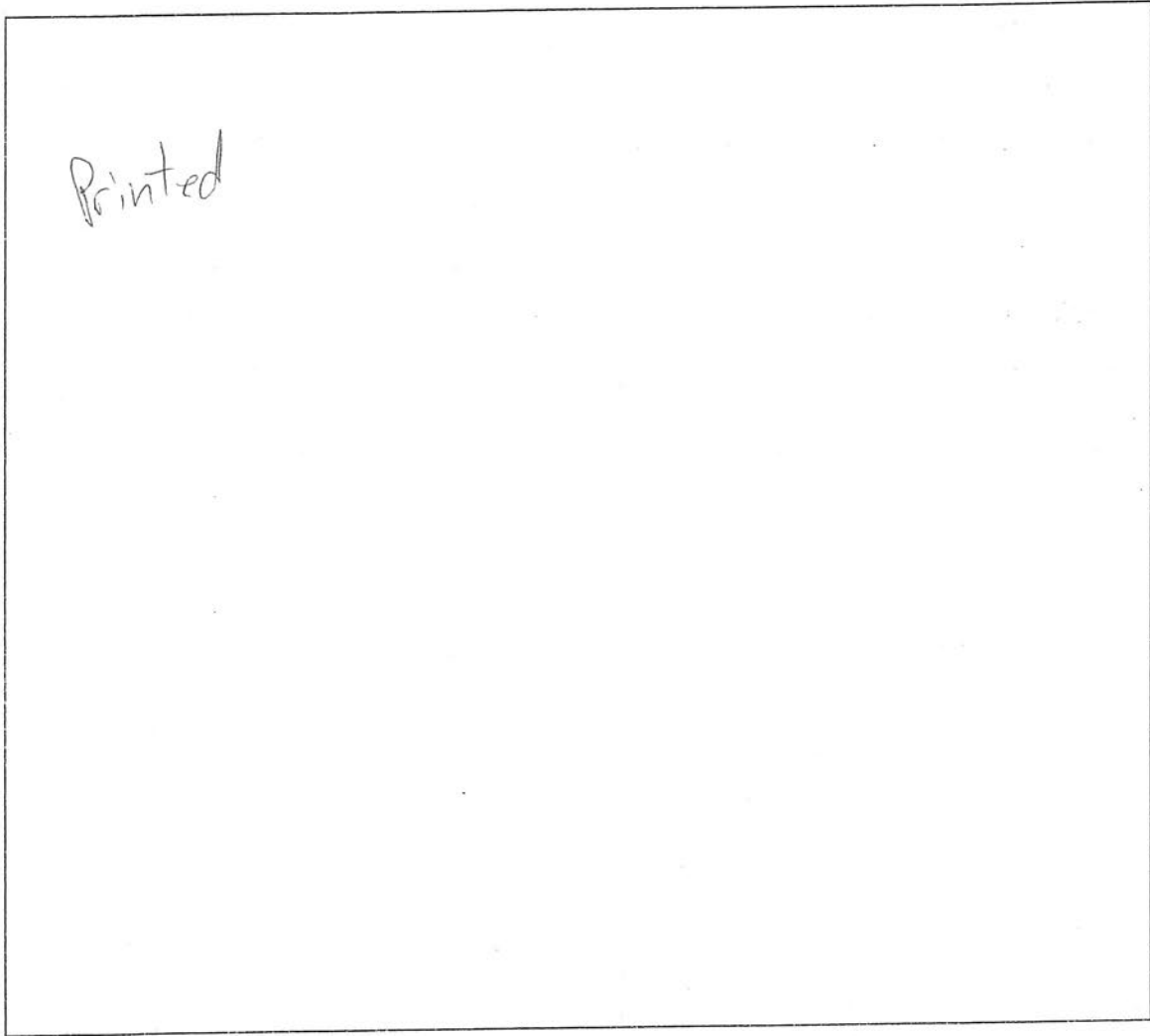

WEATHER

- CLEAR
- RAIN
- SNOW
- FOG
- OTHER

LIGHT

- DAYLIGHT
- DAWN
- DUSK
- DARK - LIGHTED ROAD
- DARK - NOT LIGHTED
- DARK - UNK LIGHTING
- UNKNOWN

SURFACE

- DRY
- WET
- SNOW
- ICE
- OTHER

ROAD

- CONCRETE
- BLACKTOP
- DIRT
- OTHER

25-3567



Not To Scale

Meijer 4303
Kent Rd.

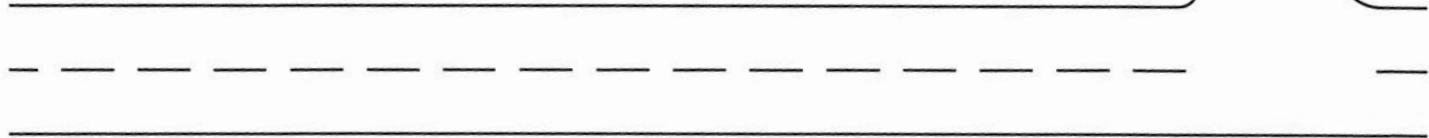
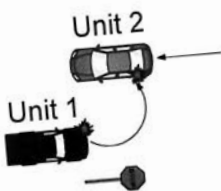
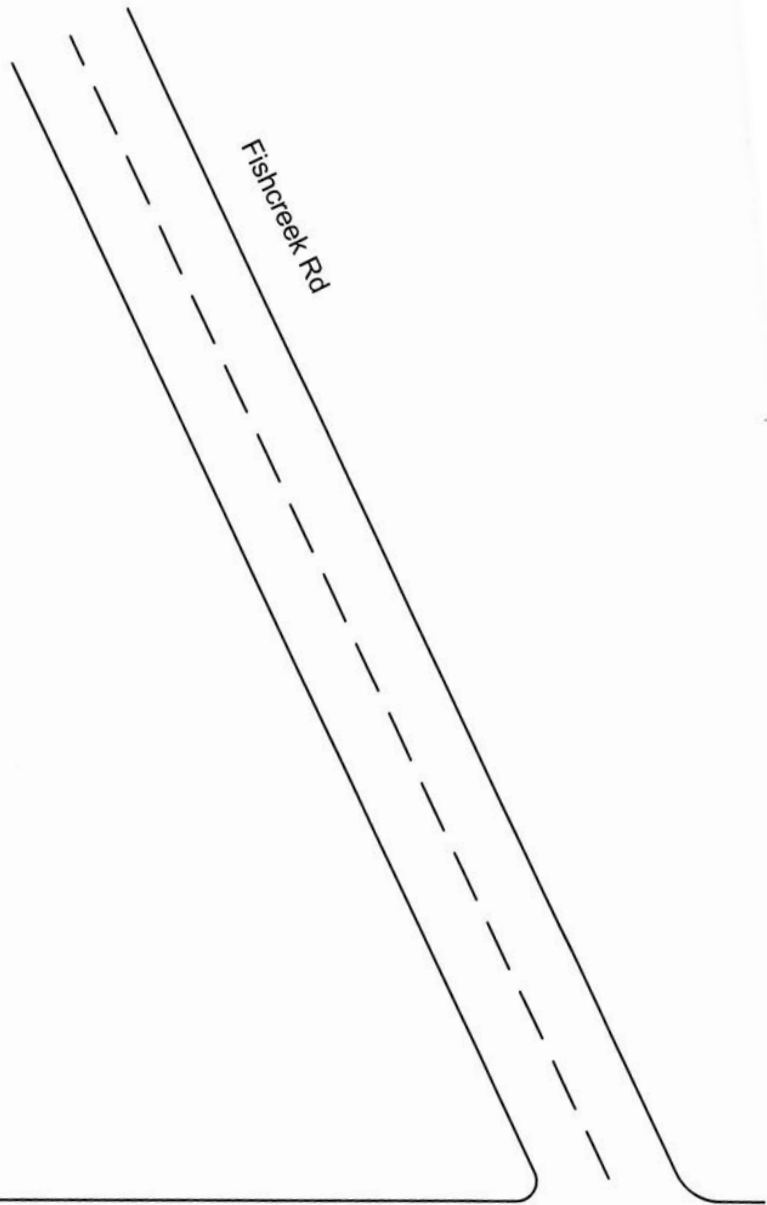

Kent Rd