



# STOW POLICE DEPARTMENT

PRIVATE PROPERTY ACCIDENT REPORT/MINOR  
TRAFFIC ACCIDENT REPORT

INCIDENT NUMBER  
25-1921

DATE  
2/2/25

TIME  
1412

Private Property  Private Property - Hit/Skip  Minor Traffic Accident

LOCATION - ADDRESS  
4223 Ellsworth Rd Stow, OH 44224

DRIVER #1 - NAME (Last, First, Middle)  
Whitlow, Ammon Nagee

PHONE  
216-712-8346

ADDRESS  
3221 Englewood Dr.

CITY  
Stow

STATE  
OH

ZIP  
44224

SSN  
[REDACTED]

DATE OF BIRTH  
05/05/1973

DRIVER'S LICENSE NUMBER  
[REDACTED]

STATE  
OH

OWNER #1 - NAME (Last, First, Middle)  SAME AS DRIVER #1

PHONE  
-

ADDRESS  
-

CITY  
-

STATE  
-

ZIP  
-

SSN  
-

DATE OF BIRTH  
-

DRIVER'S LICENSE NUMBER  
-

STATE  
-

VEHICLE LICENSE #  
J209959

STATE  
OH

YEAR  
2011

MAKE  
Chevy

MODEL  
Impala

COLOR  
Silver

INSURANCE COMPANY  
Did not provide

POLICY NUMBER  
Did not provide

PARTS OF VEHICLE DAMAGED  
none

CONTRIBUTING CIRCUMSTANCES  
Unknown

DRIVER #2 - NAME (Last, First, Middle)  
Cargould, Braden, Joseph L

PHONE  
330-391-5076

ADDRESS  
2530 23rd St

CITY  
Cuyahoga Falls

STATE  
OH

ZIP  
44223

SSN  
[REDACTED]

DATE OF BIRTH  
03/16/2006

DRIVER'S LICENSE NUMBER  
[REDACTED]

STATE  
OH

OWNER #2 - NAME (Last, First, Middle)  SAME AS DRIVER #2

PHONE  
330-760-4917

ADDRESS  
2530 23rd St

CITY  
Cuyahoga Falls

STATE  
OH

ZIP  
44223

SSN  
[REDACTED]

DATE OF BIRTH  
12/29/77

DRIVER'S LICENSE NUMBER  
[REDACTED]

STATE  
OH

VEHICLE LICENSE #  
HM29822

STATE  
OH

YEAR  
2015

MAKE  
Toyota

MODEL  
Camry

COLOR  
Black

INSURANCE COMPANY  
State Farm

POLICY NUMBER  
1784981-SFP-35

PARTS OF VEHICLE DAMAGED  
Driver's door

CONTRIBUTING CIRCUMSTANCES  
Unknown

DESCRIBE WHAT HAPPENED  
Vehicle #1 arrived at the listed address first and parked to drop off a passenger. Vehicle #2 pulled into the driveway and was parked at the end towards the street. Vehicle #2 had damage to the driver's side door that was discovered 2 days later. The driver of vehicle #2 did not see or hear vehicle #1 strike his vehicle. Vehicle #2 assumed damage was caused by vehicle #1 and not reported. An arrangement was made to compare damage location, however vehicle #2 was unavailable. I was later informed vehicle #2 was already being repaired in a car shop.

See Reverse Side for Diagram

SUBMITTED BY: Ptl Alonte Williams #768

DATE  
2/19/25

APPROVING OFFICER: Ginter, 715

DATE  
2-19-25

# STOW POLICE DEPARTMENT

FIELD SKETCH (not drawn to scale)

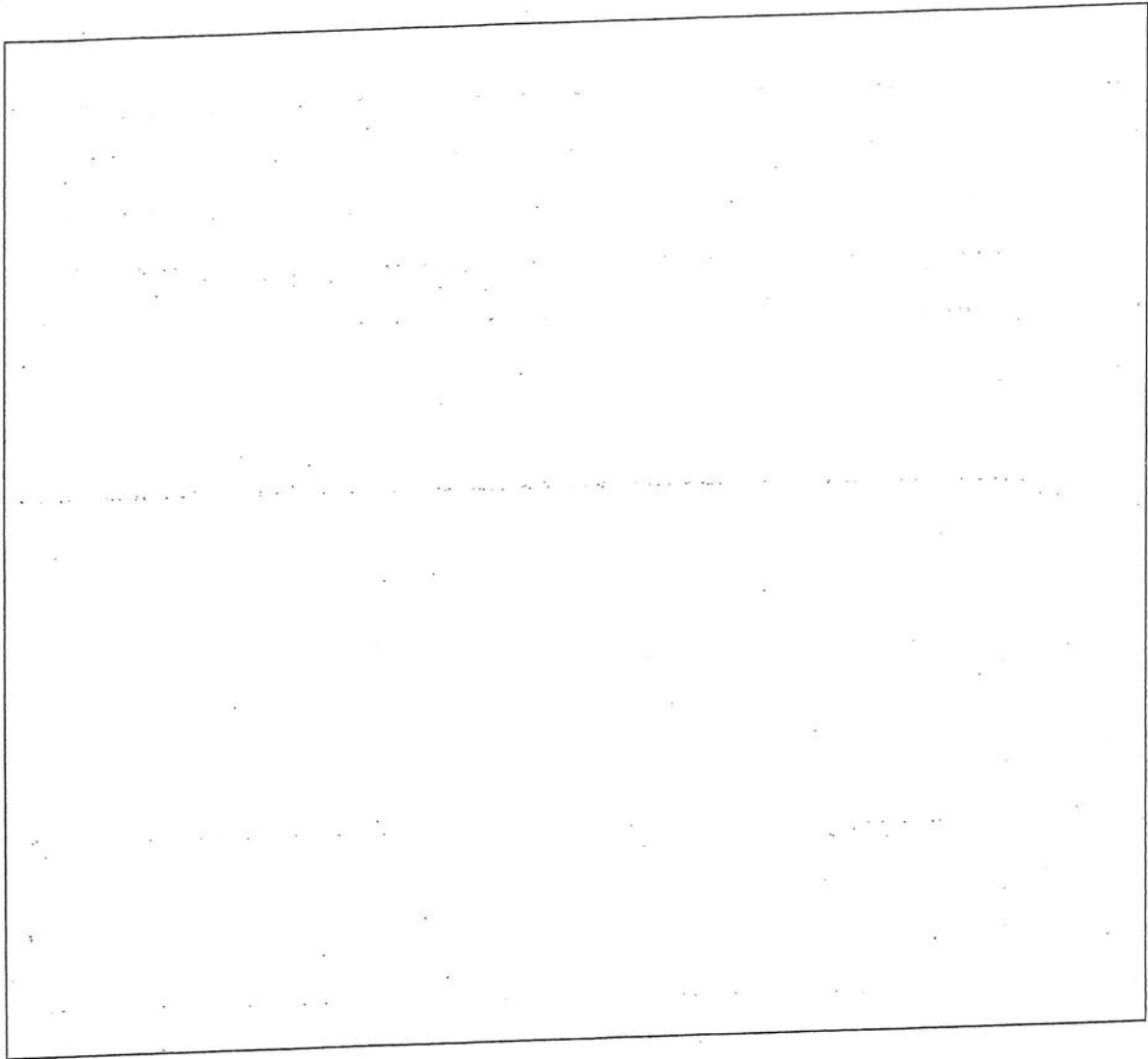

## WEATHER

- CLEAR
- RAIN
- SNOW
- FOG
- OTHER

## LIGHT

- DAYLIGHT
- DAWN
- DUSK
- DARK - LIGHTED ROAD
- DARK - NOT LIGHTED
- DARK - UNK LIGHTING
- UNKNOWN

## SURFACE

- DRY
- WET
- SNOW
- ICE
- OTHER

## ROAD

- CONCRETE
- BLACKTOP
- DIRT
- OTHER

25-1921



Not To Scale

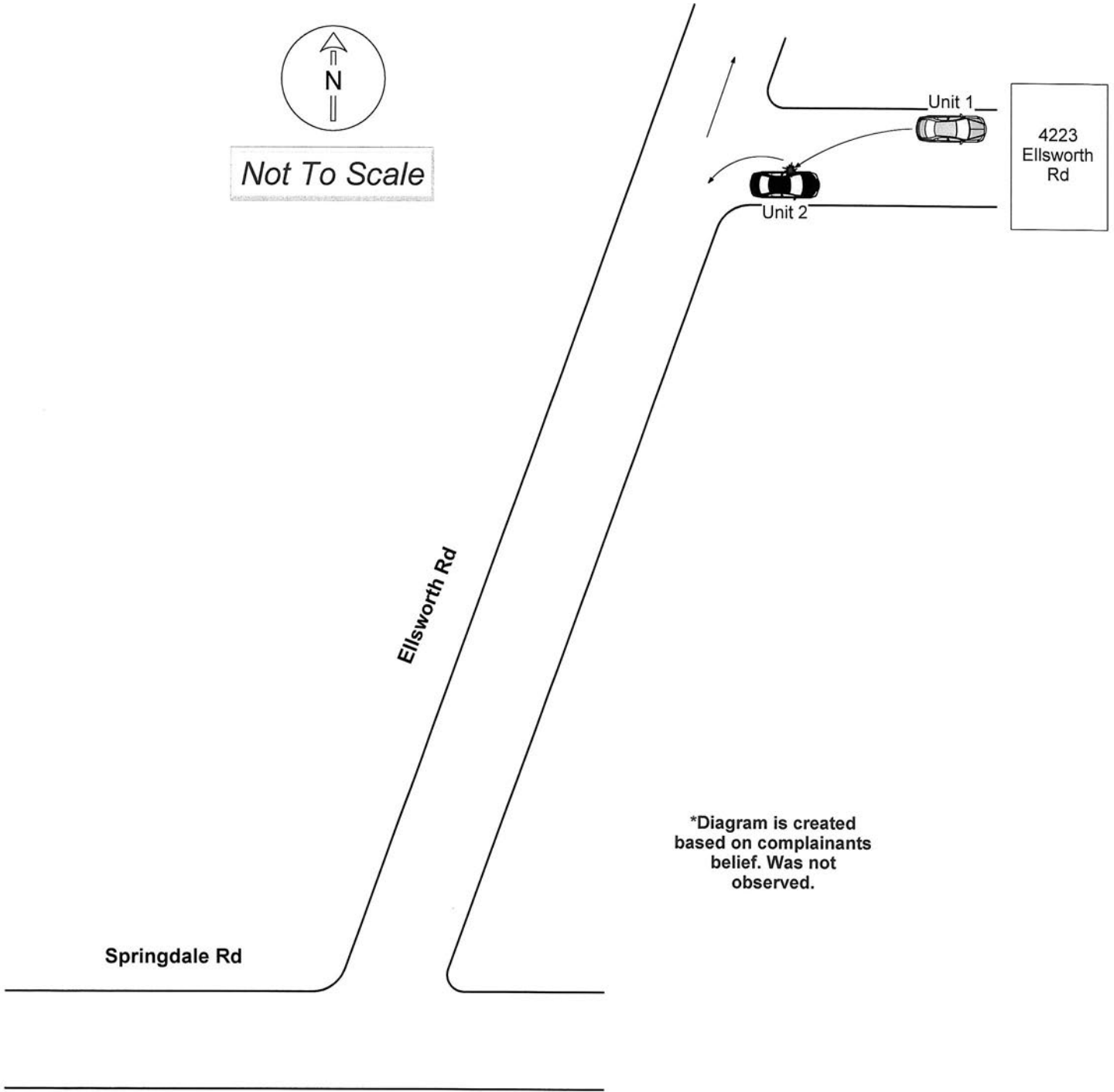

**\*Diagram is created based on complainants belief. Was not observed.**