



STOW POLICE DEPARTMENT

PRIVATE PROPERTY ACCIDENT REPORT/MINOR
TRAFFIC ACCIDENT REPORT

INCIDENT NUMBER
25-02466

DATE: 2-10-25 TIME: 1107

Private Property Private Property - Hit/Skip Minor Traffic Accident

LOCATION - ADDRESS
4491 HUDSON DR.

DRIVER #1 - NAME (Last, First, Middle) PHONE
PARKED - DRIVERLESS

ADDRESS CITY STATE ZIP

SSN DATE OF BIRTH DRIVER'S LICENSE NUMBER STATE

OWNER #1 - NAME (Last, First, Middle) SAME AS DRIVER #1 PHONE
TUCKER, LUTHER JARRELL 330-715-9270

ADDRESS CITY STATE ZIP
15643 McCALLUM DR. DOYLESTOWN OH 44230

SSN DATE OF BIRTH DRIVER'S LICENSE NUMBER STATE
[REDACTED] 8-25-1941 [REDACTED] OH

VEHICLE LICENSE# STATE YEAR MAKE MODEL COLOR
GFM 8908 OH 2012 HONDA ACCORD BLACK

INSURANCE COMPANY POLICY NUMBER
STATE FARM 2566669 SFP 35

PARTS OF VEHICLE DAMAGED CONTRIBUTING CIRCUMSTANCES
REAR BUMPER DRIVER SIDE NONE

DRIVER #2 - NAME (Last, First, Middle) PHONE
PARKED - DRIVERLESS

ADDRESS CITY STATE ZIP

SSN DATE OF BIRTH DRIVER'S LICENSE NUMBER STATE

OWNER #2 - NAME (Last, First, Middle) SAME AS DRIVER #2 PHONE
JUENS, CHELSE BREANN 234-294-9360

ADDRESS CITY STATE ZIP
443 JUDSON RD. KENT OH 44240

SSN DATE OF BIRTH DRIVER'S LICENSE NUMBER STATE
[REDACTED] 11-19-1998 [REDACTED] OH

VEHICLE LICENSE# STATE YEAR MAKE MODEL COLOR
JTX 7211 OH 2013 MINI HARDTOP BLUE

INSURANCE COMPANY POLICY NUMBER
STATE FARM 3045336 SFP 35

PARTS OF VEHICLE DAMAGED CONTRIBUTING CIRCUMSTANCES
DRIVER SIDE NONE

DESCRIBE WHAT HAPPENED
SEE PAGE 2.

See Reverse Side for Diagram

SUBMITTED BY: 760 DATE
OFC. GABEL 2-10-25

APPROVING OFFICER: Lt. [Signature] DATE
02-15-25

STOW POLICE DEPARTMENT

FIELD SKETCH (not drawn to scale)

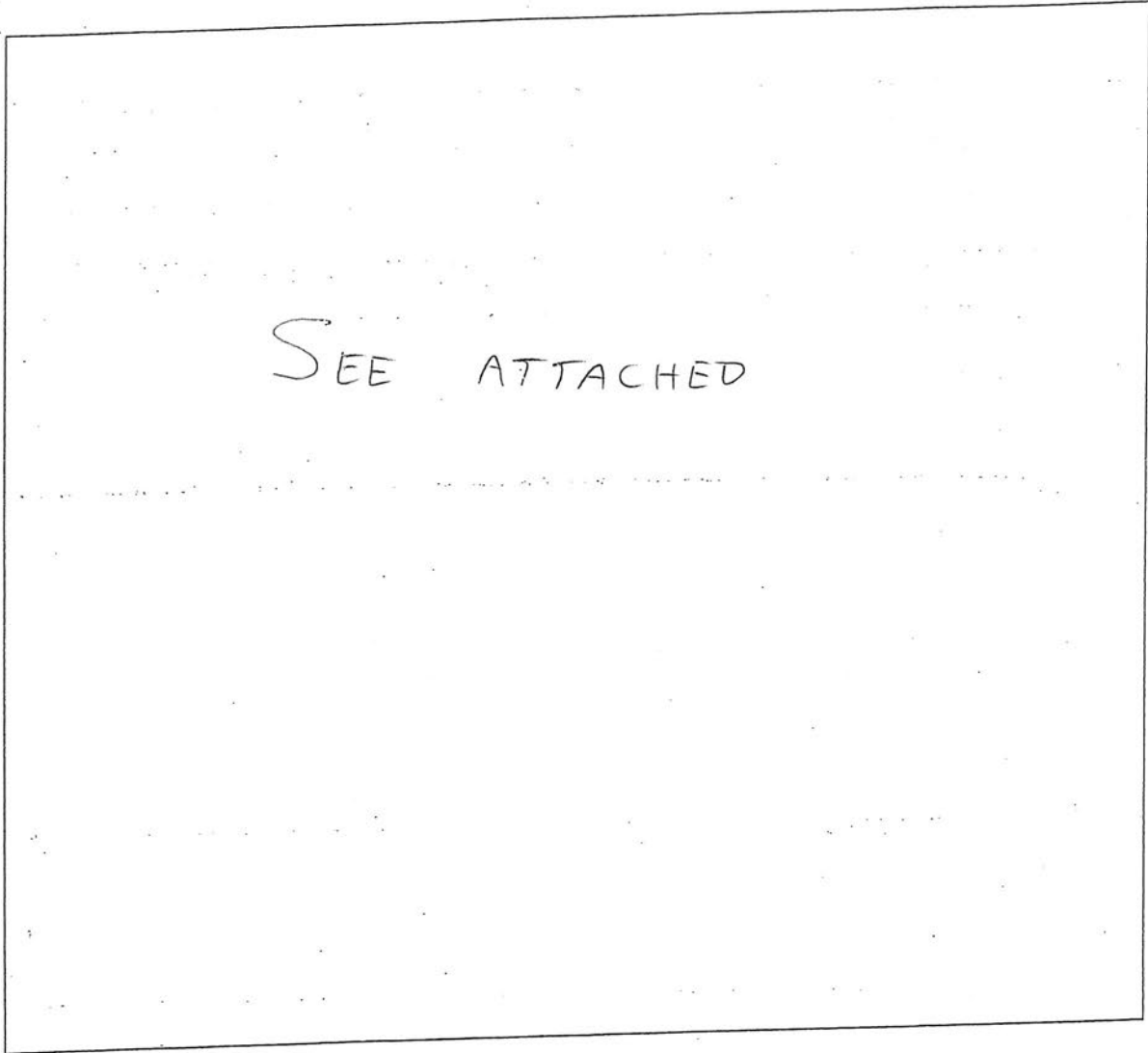

WEATHER

- CLEAR
- RAIN
- SNOW
- FOG
- OTHER

LIGHT

- DAYLIGHT
- DAWN
- DUSK
- DARK - LIGHTED ROAD
- DARK - NOT LIGHTED
- DARK - UNK LIGHTING
- UNKNOWN

SURFACE

- DRY
- WET
- SNOW
- ICE
- OTHER

ROAD

- CONCRETE
- BLACKTOP
- DIRT
- OTHER



STOW POLICE DEPARTMENT

PRIVATE PROPERTY ACCIDENT REPORT/MINOR
TRAFFIC ACCIDENT REPORT

INCIDENT NUMBER
25-02466

DATE
2-10-25

TIME
1107

Private Property Private Property - Hit/Skip Minor Traffic Accident

LOCATION - ADDRESS
4491 HUDSON DR.

DRIVER #1 - NAME (Last, First, Middle) PHONE
McMAHON, MICHAEL, JOHN **330-256-0010**

ADDRESS CITY STATE ZIP
3158 E. WATERLOO RD. **AKRON** **OH** **44312**

SSN DATE OF BIRTH DRIVER'S LICENSE NUMBER STATE
[REDACTED] **6-3-1954** [REDACTED] **OH**

VEHICLE #3

OWNER #1 - NAME (Last, First, Middle) SAME AS DRIVER #1 PHONE
HUPKA, CAROL ANN **330-603-9960**

ADDRESS CITY STATE ZIP
4491 HUDSON DR. APT. 1 **STOW** **OH** **44224**

SSN DATE OF BIRTH DRIVER'S LICENSE NUMBER STATE
[REDACTED] **7-22-1952** [REDACTED] **OH**

VEHICLE LICENSE# STATE YEAR MAKE MODEL COLOR
SVZ8642 **OH** **2008** **FORD** **BRENZE**

INSURANCE COMPANY POLICY NUMBER
LIBERTY MUTUAL **AOS 2881784217037**

PARTS OF VEHICLE DAMAGED CONTRIBUTING CIRCUMSTANCES
DRIVER SIDE / REAR BUMPER **STEERING FAILURE TO CONTROL**

DRIVER #2 - NAME (Last, First, Middle) PHONE

ADDRESS CITY STATE ZIP

SSN DATE OF BIRTH DRIVER'S LICENSE NUMBER STATE

VEHICLE #2

OWNER #2 - NAME (Last, First, Middle) SAME AS DRIVER #2 PHONE

ADDRESS CITY STATE ZIP

SSN DATE OF BIRTH DRIVER'S LICENSE NUMBER STATE

VEHICLE LICENSE # STATE YEAR MAKE MODEL COLOR

INSURANCE COMPANY POLICY NUMBER

PARTS OF VEHICLE DAMAGED CONTRIBUTING CIRCUMSTANCES

DESCRIBE WHAT HAPPENED

UNIT 1 AND 2 WERE PARKED IN THE LOT OF 4491 HUDSON DR. UNIT 3 WAS PARKED IN A GARAGE JUST EAST OF UNIT 1 AND 2. UNIT 3 BEGAN BACKING OUT OF THE GARAGE FROM EAST TO WEST. THE DRIVER OF UNIT 3 STATED THE VEHICLE SLID ON THE ICE IN THE PARKING LOT. UNIT 3 CONTINUED WEST STRIKING UNIT 1 IN A SIDESWIPE MANNER. AFTER STRIKING UNIT 1, UNIT 3 CONTINUED SOUTH AND STRUCK UNIT 2 ON THE DRIVER SIDE.

See Reverse Side for Diagram

SUBMITTED BY: **760** DATE
OFC. GABEL **2-10-25**

APPROVING OFFICER: **Lt. [Signature] #700** DATE
02-15-25

STOW POLICE DEPARTMENT

FIELD SKETCH (not drawn to scale)

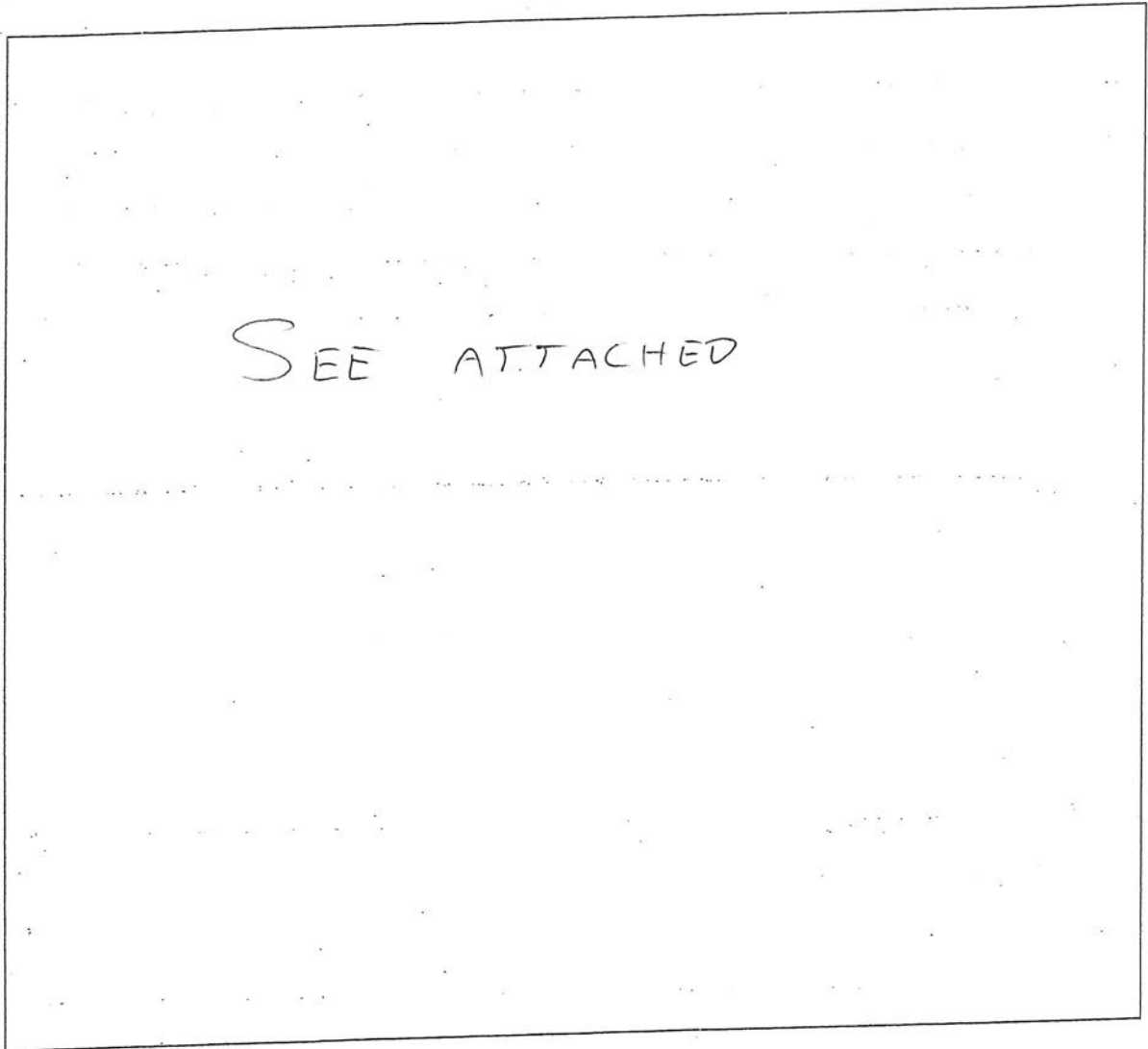

WEATHER

- CLEAR
- RAIN
- SNOW
- FOG
- OTHER

LIGHT

- DAYLIGHT
- DAWN
- DUSK
- DARK - LIGHTED ROAD
- DARK - NOT LIGHTED
- DARK - UNK LIGHTING
- UNKNOWN

SURFACE

- DRY
- WET
- SNOW
- ICE
- OTHER

ROAD

- CONCRETE
- BLACKTOP
- DIRT
- OTHER



4491 Hudson Dr.

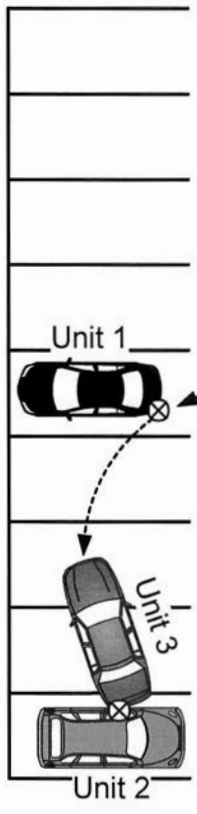

Garage

Not To Scale