

<input type="checkbox"/> PHOTOS TAKEN <input type="checkbox"/> SECONDARY CRASH <input type="checkbox"/> PRIVATE PROPERTY		<input type="checkbox"/> OH-2 <input type="checkbox"/> OH-1P <input checked="" type="checkbox"/> OH-3 <input type="checkbox"/> OTHER	LOCAL INFORMATION 202500002287		2 0 2 5 - 0 0 0 0 2 2 8 7										
COUNTY* 7 7 LOCALITY* 1 LOCATION: CITY, VILLAGE, TOWNSHIP* Stow		REPORTING AGENCY NAME* STPD		NCIC* 0 7 7 1 2		HIT/SKIP 1 - SOLVED 2 - UNSOLVED 0 2		NUMBER OF UNITS 0 2		UNIT IN ERROR 98 - ANIMAL 99 - UNKNOWN 0 2					
ROUTE TYPE 1		ROUTE NUMBER 1		PREFIX 1 - NORTH		LOCATION ROAD NAME FISHCREEK		ROAD TYPE R D		LATITUDE DECIMAL DEGREES 4 1 . 1 9 4 4 9 8					
ROUTE TYPE 1		ROUTE NUMBER 1		PREFIX 1 - NORTH		REFERENCE ROAD NAME (ROAD, MILEPOST, HOUSE #) HIBBARD		ROAD TYPE D R		LONGITUDE DECIMAL DEGREES - 8 1 . 4 3 2 6 2 2					
REFERENCE POINT 1		DIRECTION FROM REFERENCE 1 - NORTH		ROUTE TYPE IR - INTERSTATE ROUTE (TP)		ROAD TYPE AL - ALLEY		ROAD TYPE HW - HIGHWAY		ROAD TYPE RD - ROAD					
DISTANCE FROM REFERENCE 1		DISTANCE UNIT OF MEASURE 1 - MILES		ROUTE TYPE US - FEDERAL US ROUTE		ROAD TYPE AV - AVENUE		ROAD TYPE LA - LANE		ROAD TYPE SQ - SQUARE					
DISTANCE FROM REFERENCE 1		DISTANCE UNIT OF MEASURE 2 - FEET		ROUTE TYPE SR - STATE ROUTE		ROAD TYPE BL - BOULEVARD		ROAD TYPE MP - MILEPOST		ROAD TYPE ST - STREET					
DISTANCE FROM REFERENCE 1		DISTANCE UNIT OF MEASURE 3 - YARDS		ROUTE TYPE CR - NUMBERED COUNTY ROUTE		ROAD TYPE CR - CIRCLE		ROAD TYPE OV - OVAL		ROAD TYPE TE - TERRACE					
DISTANCE FROM REFERENCE 1		DISTANCE UNIT OF MEASURE 3 - YARDS		ROUTE TYPE TR - NUMBERED TOWNSHIP ROUTE		ROAD TYPE CT - COURT		ROAD TYPE PK - PARKWAY		ROAD TYPE TL - TRAIL					
DISTANCE FROM REFERENCE 1		DISTANCE UNIT OF MEASURE 3 - YARDS		ROUTE TYPE HE - HEIGHTS		ROAD TYPE PL - PLACE		ROAD TYPE WA - WAY		ROAD TYPE WA - WAY					
LOCATION OF FIRST HARMFUL EVENT 0 1				MANNER OF CRASH COLLISION/IMPACT 2				DIRECTION OF TRAVEL 1 - NORTH		MEDIAN TYPE 1					
WORK ZONE RELATED <input type="checkbox"/>				WORK ZONE TYPE 1 - LANE CLOSURE				LOCATION OF CRASH IN WORK ZONE 1 - BEFORE THE 1ST WORK ZONE WARNING SIGN		CONTOUR 2		CONDITIONS 1		SURFACE 2	
WORKERS PRESENT <input type="checkbox"/>				WORK ZONE TYPE 2 - LANE SHIFT/CROSSOVER				LOCATION OF CRASH IN WORK ZONE 2 - ADVANCE WARNING AREA		CONTOUR 2		CONDITIONS 1		SURFACE 2	
LAW ENFORCEMENT PRESENT <input type="checkbox"/>				WORK ZONE TYPE 3 - WORK ON SHOULDER OR MEDIAN				LOCATION OF CRASH IN WORK ZONE 3 - TRANSITION AREA		CONTOUR 2		CONDITIONS 1		SURFACE 2	
ACTIVE SCHOOL ZONE <input type="checkbox"/>				WORK ZONE TYPE 4 - INTERMITTENT OR MOVING WORK				LOCATION OF CRASH IN WORK ZONE 4 - ACTIVITY AREA		CONTOUR 2		CONDITIONS 1		SURFACE 2	
WORK ZONE TYPE 5 - OTHER				WORK ZONE TYPE 5 - OTHER				LOCATION OF CRASH IN WORK ZONE 5 - TERMINATION AREA		CONTOUR 2		CONDITIONS 1		SURFACE 2	
LIGHT CONDITION 1				WEATHER 0 2				CONTOUR 2		CONDITIONS 1		SURFACE 2			
LIGHT CONDITION 1				WEATHER 0 2				CONTOUR 2		CONDITIONS 1		SURFACE 2			
LIGHT CONDITION 1				WEATHER 0 2				CONTOUR 2		CONDITIONS 1		SURFACE 2			
LIGHT CONDITION 1				WEATHER 0 2				CONTOUR 2		CONDITIONS 1		SURFACE 2			
LIGHT CONDITION 1				WEATHER 0 2				CONTOUR 2		CONDITIONS 1		SURFACE 2			
LIGHT CONDITION 1				WEATHER 0 2				CONTOUR 2		CONDITIONS 1		SURFACE 2			
LIGHT CONDITION 1				WEATHER 0 2				CONTOUR 2		CONDITIONS 1		SURFACE 2			
LIGHT CONDITION 1				WEATHER 0 2				CONTOUR 2		CONDITIONS 1		SURFACE 2			
LIGHT CONDITION 1				WEATHER 0 2				CONTOUR 2		CONDITIONS 1		SURFACE 2			
LIGHT CONDITION 1				WEATHER 0 2				CONTOUR 2		CONDITIONS 1		SURFACE 2			
LIGHT CONDITION 1				WEATHER 0 2				CONTOUR 2		CONDITIONS 1		SURFACE 2			
LIGHT CONDITION 1				WEATHER 0 2				CONTOUR 2		CONDITIONS 1		SURFACE 2			
LIGHT CONDITION 1				WEATHER 0 2				CONTOUR 2		CONDITIONS 1		SURFACE 2			
LIGHT CONDITION 1				WEATHER 0 2				CONTOUR 2		CONDITIONS 1		SURFACE 2			
LIGHT CONDITION 1				WEATHER 0 2				CONTOUR 2		CONDITIONS 1		SURFACE 2			
LIGHT CONDITION 1				WEATHER 0 2				CONTOUR 2		CONDITIONS 1		SURFACE 2			
LIGHT CONDITION 1				WEATHER 0 2				CONTOUR 2		CONDITIONS 1		SURFACE 2			
LIGHT CONDITION 1				WEATHER 0 2				CONTOUR 2		CONDITIONS 1		SURFACE 2			
LIGHT CONDITION 1				WEATHER 0 2				CONTOUR 2		CONDITIONS 1		SURFACE 2			
LIGHT CONDITION 1				WEATHER 0 2				CONTOUR 2		CONDITIONS 1		SURFACE 2			
LIGHT CONDITION 1				WEATHER 0 2				CONTOUR 2		CONDITIONS 1		SURFACE 2			
LIGHT CONDITION 1				WEATHER 0 2				CONTOUR 2		CONDITIONS 1		SURFACE 2			
LIGHT CONDITION 1				WEATHER 0 2				CONTOUR 2		CONDITIONS 1		SURFACE 2			
LIGHT CONDITION 1				WEATHER 0 2				CONTOUR 2		CONDITIONS 1		SURFACE 2			
LIGHT CONDITION 1				WEATHER 0 2				CONTOUR 2		CONDITIONS 1		SURFACE 2			
LIGHT CONDITION 1				WEATHER 0 2				CONTOUR 2		CONDITIONS 1		SURFACE 2			
LIGHT CONDITION 1				WEATHER 0 2				CONTOUR 2		CONDITIONS 1		SURFACE 2			
LIGHT CONDITION 1				WEATHER 0 2				CONTOUR 2		CONDITIONS 1		SURFACE 2			
LIGHT CONDITION 1				WEATHER 0 2				CONTOUR 2		CONDITIONS 1		SURFACE 2			
LIGHT CONDITION 1				WEATHER 0 2				CONTOUR 2		CONDITIONS 1		SURFACE 2			
LIGHT CONDITION 1				WEATHER 0 2				CONTOUR 2		CONDITIONS 1		SURFACE 2			
LIGHT CONDITION 1				WEATHER 0 2				CONTOUR 2		CONDITIONS 1		SURFACE 2			
LIGHT CONDITION 1				WEATHER 0 2				CONTOUR 2		CONDITIONS 1		SURFACE 2			
LIGHT CONDITION 1				WEATHER 0 2				CONTOUR 2		CONDITIONS 1		SURFACE 2			
LIGHT CONDITION 1				WEATHER 0 2				CONTOUR 2		CONDITIONS 1		SURFACE 2			
LIGHT CONDITION 1				WEATHER 0 2				CONTOUR 2		CONDITIONS 1		SURFACE 2			
LIGHT CONDITION 1				WEATHER 0 2				CONTOUR 2		CONDITIONS 1		SURFACE 2			
LIGHT CONDITION 1				WEATHER 0 2				CONTOUR 2		CONDITIONS 1		SURFACE 2			
LIGHT CONDITION 1				WEATHER 0 2				CONTOUR 2		CONDITIONS 1		SURFACE 2			
LIGHT CONDITION 1				WEATHER 0 2				CONTOUR 2		CONDITIONS 1		SURFACE 2			
LIGHT CONDITION 1				WEATHER 0 2				CONTOUR 2		CONDITIONS 1		SURFACE 2			
LIGHT CONDITION 1				WEATHER 0 2				CONTOUR 2		CONDITIONS 1		SURFACE 2			
LIGHT CONDITION 1				WEATHER 0 2				CONTOUR 2		CONDITIONS 1		SURFACE 2			
LIGHT CONDITION 1				WEATHER 0 2				CONTOUR 2		CONDITIONS 1		SURFACE 2			
LIGHT CONDITION 1				WEATHER 0 2				CONTOUR 2		CONDITIONS 1		SURFACE 2			
LIGHT CONDITION 1				WEATHER 0 2				CONTOUR 2		CONDITIONS 1		SURFACE 2			
LIGHT CONDITION 1				WEATHER 0 2				CONTOUR 2		CONDITIONS 1		SURFACE 2			
LIGHT CONDITION 1				WEATHER 0 2				CONTOUR 2		CONDITIONS 1		SURFACE 2			
LIGHT CONDITION 1				WEATHER 0 2				CONTOUR 2		CONDITIONS 1		SURFACE 2			
LIGHT CONDITION 1				WEATHER 0 2				CONTOUR 2		CONDITIONS 1		SURFACE 2			
LIGHT CONDITION 1				WEATHER 0 2				CONTOUR 2		CONDITIONS 1		SURFACE 2			
LIGHT CONDITION 1				WEATHER 0 2				CONTOUR 2		CONDITIONS 1		SURFACE 2			
LIGHT CONDITION 1				WEATHER 0 2				CONTOUR 2		CONDITIONS 1		SURFACE 2			
LIGHT CONDITION 1				WEATHER 0 2				CONTOUR 2		CONDITIONS 1		SURFACE 2			
LIGHT CONDITION 1				WEATHER 0 2				CONTOUR 2		CONDITIONS 1		SURFACE 2			
LIGHT CONDITION 1				WEATHER 0 2				CONTOUR 2		CONDITIONS 1		SURFACE 2			
LIGHT CONDITION 1				WEATHER 0 2				CONTOUR 2		CONDITIONS 1		SURFACE 2			
LIGHT CONDITION 1				WEATHER 0 2				CONTOUR 2		CONDITIONS 1		SURFACE 2			
LIGHT CONDITION 1				WEATHER 0 2				CONTOUR 2		CONDITIONS 1		SURFACE 2			
LIGHT CONDITION 1				WEATHER 0 2				CONTOUR 2		CONDITIONS 1		SURFACE 2			
LIGHT CONDITION 1				WEATHER 0 2				CONTOUR 2		CONDITIONS 1		SURFACE 2			
LIGHT CONDITION 1				WEATHER 0 2				CONTOUR 2		CONDITIONS 1		SURFACE 2			
LIGHT CONDITION 1				WEATHER 0 2				CONTOUR 2		CONDITIONS 1		SURFACE 2			
LIGHT CONDITION 1				WEATHER 0 2				CONTOUR 2		CONDITIONS 1		SURFACE 2			
LIGHT CONDITION 1				WEATHER 0 2				CONTOUR 2		CONDITIONS 1		SURFACE 2			
LIGHT CONDITION 1				WEATHER 0 2				CONTOUR 2		CONDITIONS 1		SURFACE 2			
LIGHT CONDITION 1				WEATHER 0 2				CONTOUR 2		CONDITIONS 1		SURFACE 2			
LIGHT CONDITION 1				WEATHER 0 2				CONTOUR 2		CONDITIONS 1		SURFACE 2			
LIGHT CONDITION 1				WEATHER 0 2				CONTOUR 2		CONDITIONS 1		SURFACE 2			
LIGHT CONDITION 1				WEATHER 0 2				CONTOUR 2		CONDITIONS 1		SURFACE 2			
LIGHT CONDITION 1				WEATHER 0 2				CONTOUR 2		CONDITIONS 1		SURFACE 2			
LIGHT CONDITION 1				WEATHER 0 2				CONTOUR 2		CONDITIONS 1		SURFACE 2			
LIGHT CONDITION 1				WEATHER 0 2				CONTOUR 2		CONDITIONS 1		SURFACE 2			
LIGHT CONDITION 1				WEATHER 0 2				CONTOUR 2		CONDITIONS 1		SURFACE 2			
LIGHT CONDITION 1				WEATHER 0 2				CONTOUR 2		CONDITIONS 1		SURFACE 2			
LIGHT CONDITION 1				WEATHER 0 2				CONTOUR 2		CONDITIONS 1					

OWNER

UNIT # 01 OWNER NAME: LAST, FIRST, MIDDLE (☐ SAME AS DRIVER)
COSSIN, THOMAS WILLIAM

OWNER PHONE: INCLUDE AREA CODE (☐ SAME AS DRIVER)
3302085700

OWNER ADDRESS: STREET, CITY, STATE, ZIP (☒ SAME AS DRIVER)
4603 PINERIDGE DR Stow OH 44224

COMMERCIAL CARRIER: NAME, ADDRESS, CITY, STATE, ZIP

COMMERCIAL CARRIER PHONE: INCLUDE AREA CODE

VEHICLE

LP STATE OH LICENSE PLATE # KIH2386 VEHICLE IDENTIFICATION # 19XFB2F95EE245526J VEHICLE YEAR 2014 VEHICLE MAKE Honda

INSURANCE VERIFIED INSURANCE COMPANY STATE FARM INSURANCE POLICY # 2340938-SFP-35 COLOR GRY VEHICLE MODEL CIVIC

COMMERCIAL GOVERNMENT IN EMERGENCY RESPONSE TYPE OF USE

INTERLOCK DEVICE EQUIPPED HIT/SKIP UNIT #OCCUPANTS 01 US DOT #

VEHICLE WEIGHT GVWR/GCWR
1 - ≤10K LBS.
2 - 10,001 - 26K LBS.
3 - >26K LBS.

TOWED BY: COMPANY NAME Joe's HAZARDOUS MATERIAL CLASS # PLACARD ID #

UNIT TYPE 01

1 - PASSENGER CAR	7 - MOTORCYCLE 2-WHEELED	12 - GOLF CART	18 - LIM0 (LIVERY VEHICLE)	23 - PEDESTRIAN / SKATER
2 - PASSENGER VAN (MINIVAN)	8 - MOTORCYCLE 3-WHEELED	13 - SNOWMOBILE	19 - BUS (16+ PASSENGERS)	24 - WHEELCHAIR (ANY TYPE)
3 - SPORT UTILITY VEHICLE	9 - AUTOCYCLE	14 - SINGLE UNIT TRUCK	20 - OTHER VEHICLE	25 - OTHER NON-MOTORIST
4 - PICK UP	10 - MOPED OR MOTORIZED BICYCLE	15 - SEMI-TRACTOR	21 - HEAVY EQUIPMENT	26 - BICYCLE
5 - CARGO VAN	11 - ALL TERRAIN VEHICLE (ATV / UTV)	16 - FARM EQUIPMENT	22 - ANIMAL WITH RIDER OR ANIMAL-DRAWN VEHICLE	27 - TRAIN
6 - VAN (9-15 SEATS)		17 - MOTORHOME		99 - UNKNOWN OR HIT/SKIP

OF TRAILING UNITS

WAS VEHICLE OPERATING IN AUTONOMOUS MODE WHEN CRASH OCCURRED? 2

1 - YES 2 - NO 9 - OTHER / UNKNOWN

AUTONOMOUS MODE LEVEL 0

0 - NO AUTOMATION
1 - DRIVER ASSISTANCE
2 - PARTIAL AUTOMATION
3 - CONDITIONAL AUTOMATION
4 - HIGH AUTOMATION
5 - FULL AUTOMATION
9 - UNKNOWN

SPECIAL FUNCTION 01

1 - NONE	6 - BUS - CHARTER/TOUR	11 - FIRE	16 - FARM	21 - MAIL CARRIER
2 - TAXI	7 - BUS - INTERCITY	12 - MILITARY	17 - MOWING	99 - OTHER / UNKNOWN
3 - ELECTRONIC RIDE SHARING	8 - BUS - SHUTTLE	13 - POLICE	18 - SNOW REMOVAL	
4 - SCHOOL TRANSPORT	9 - BUS - OTHER	14 - PUBLIC UTILITY	19 - TOWING	
5 - BUS - TRANSIT/COMMUTER	10 - AMBULANCE	15 - CONSTRUCTION EQUIPMENT	20 - SAFETY SERVICE PATROL	

CARGO BODY TYPE 01

1 - NO CARGO BODY TYPE / NOT APPLICABLE	3 - VEHICLE TOWING ANOTHER MOTOR VEHICLE	5 - INTERMODAL CONTAINER CHASSIS	8 - POLE	12 - CONCRETE MIXER
2 - BUS	4 - LOGGING	6 - CARGO VAN/ENCLOSED BOX	9 - CARGO TANK	13 - AUTOTRANSPORTER
		7 - GRAIN/CHIPS/GRAVEL	10 - FLAT BED	14 - GARBAGE/REFUSE
			11 - DUMP	99 - OTHER / UNKNOWN

VEHICLE DEFECTS

1 - TURN SIGNALS	4 - BRAKES	7 - WORN OR SLICK TIRES	9 - MOTOR TROUBLE	99 - OTHER / UNKNOWN
2 - HEAD LAMPS	5 - STEERING	8 - TRAILER EQUIPMENT DEFECTIVE	10 - DISABLED FROM PRIOR ACCIDENT	
3 - TAIL LAMPS	6 - TIRE BLOWOUT			

NON-MOTORIST LOCATION AT IMPACT

1 - INTERSECTION - MARKED CROSSWALK	3 - INTERSECTION - OTHER	6 - BICYCLE LANE	9 - MEDIAN/CROSSING ISLAND	12 - FIRST RESPONDER AT INCIDENT SCENE
2 - INTERSECTION - UNMARKED CROSSWALK	4 - MIDBLOCK - MARKED CROSSWALK	7 - SHOULDER / ROADSIDE	10 - DRIVEWAY ACCESS	99 - OTHER / UNKNOWN
	5 - TRAVEL LANE - OTHER LOCATION	8 - SIDEWALK	11 - SHARED USE PATHS OR TRAILS	

ACTION 4

1 - NON-CONTACT	1 - STRAIGHT AHEAD	7 - MAKING U-TURN	13 - NEGOTIATING A CURVE	18 - APPROACHING OR LEAVING VEHICLE
2 - NON-COLLISION	2 - BACKING	8 - ENTERING TRAFFIC LANE	14 - ENTERING OR CROSSING SPECIFIED LOCATION	19 - STANDING
3 - STRIKING	3 - CHANGING LANES	9 - LEAVING TRAFFIC LANE	15 - WALKING, RUNNING, JOGGING, PLAYING	20 - OTHER NON-MOTORIST
4 - STRUCK	4 - OVERTAKING/PASSING	10 - PARKED	16 - WORKING	21 - STANDING OUTSIDE DISABLED VEHICLE
5 - BOTH STRIKING & STRUCK	5 - MAKING RIGHT TURN	11 - SLOWING OR STOPPED IN TRAFFIC	17 - PUSHING VEHICLE	99 - OTHER / UNKNOWN
9 - OTHER / UNKNOWN	6 - MAKING LEFT TURN	12 - DRIVERLESS		

PRE-CRASH ACTIONS 11

CONTRIBUTING CIRCUMSTANCES 01

1 - NONE	7 - LEFT OF CENTER	13 - IMPROPER START FROM A PARKED POSITION	17 - VISION OBSTRUCTION	21 - LYING IN ROADWAY
2 - FAILURE TO YIELD	8 - FOLLOWING TOO CLOSE / ACDA	14 - STOPPED OR PARKED ILLEGALLY	18 - OPERATING DEFECTIVE EQUIPMENT	22 - NOT DISCERNIBLE
3 - RAN RED LIGHT	9 - IMPROPER LANE CHANGE	15 - SWERVING TO AVOID	19 - LOAD SHIFTING/FALLING/SPILLING	23 - OPENING DOOR INTO ROADWAY
4 - RAN STOP SIGN	10 - IMPROPER PASSING	16 - WRONG WAY	20 - IMPROPER CROSSING	99 - OTHER IMPROPER ACTION
5 - UNSAFE SPEED	11 - DROVE OFF ROAD			
6 - IMPROPER TURN	12 - IMPROPER BACKING			

SEQUENCE OF EVENTS

EVENTS

1 <u>20</u>	1 - OVERTURN/ROLLOVER	6 - EQUIPMENT FAILURE	11 - CROSS CENTERLINE - OPPOSITE DIRECTION OF TRAVEL	16 - RAILWAY VEHICLE	22 - WORK ZONE MAINTENANCE EQUIPMENT
2	2 - FIRE/EXPLOSION	7 - SEPARATION OF UNITS	12 - DOWNHILL RUNAWAY	17 - ANIMAL - FARM	23 - STRUCK BY FALLING, SHIFTING CARGO OR ANYTHING SET IN MOTION BY A MOTOR VEHICLE
3	3 - IMMERSION	8 - RAN OFF ROAD RIGHT	13 - OTHER NON-COLLISION	18 - ANIMAL - DEER	24 - OTHER MOVABLE OBJECT
4	4 - JACKKNIFE	9 - RAN OFF ROAD LEFT	14 - PEDESTRIAN	19 - ANIMAL - OTHER	
5	5 - CARGO / EQUIPMENT LOSS OR SHIFT	10 - CROSS MEDIAN	15 - PEDALCYCLE	20 - MOTOR VEHICLE IN TRANSPORT	

COLLISION WITH FIXED OBJECT - STRUCK

25 - IMPACT ATTENUATOR / CRASH CUSHION	31 - GUARDRAIL END	37 - TRAFFIC SIGN POST	43 - CURB	50 - WORK ZONE MAINTENANCE EQUIPMENT
26 - BRIDGE OVERHEAD STRUCTURE	32 - PORTABLE BARRIER	38 - OVERHEAD SIGN POST	44 - DITCH	51 - WALL
27 - BRIDGE PIER OR ABUTMENT	33 - MEDIUM CABLE BARRIER	39 - LIGHT / LUMINARIES SUPPORT	45 - EMBANKMENT	52 - BUILDING
28 - BRIDGE PARAPET	34 - MEDIUM GUARDRAIL BARRIER	40 - UTILITY POLE	46 - FENCE	53 - TUNNEL
29 - BRIDGE RAIL	35 - MEDIUM CONCRETE BARRIER	41 - OTHER POST, POLE OR SUPPORT	47 - MAILBOX	54 - OTHER FIXED OBJECT
30 - GUARDRAIL FACE	36 - MEDIUM OTHER BARRIER	42 - CULVERT	48 - TREE	99 - OTHER / UNKNOWN
			49 - FIRE HYDRANT	

FIRST HARMFUL EVENT 1 MOST HARMFUL EVENT 1

LOCAL REPORT NUMBER
2025-00002287

DAMAGE

DAMAGE SCALE

4 1 - NONE 3 - FUNCTIONAL DAMAGE
2 - MINOR DAMAGE 4 - DISABLING DAMAGE
9 - UNKNOWN

DAMAGED AREA(S)
INDICATE ALL THAT APPLY

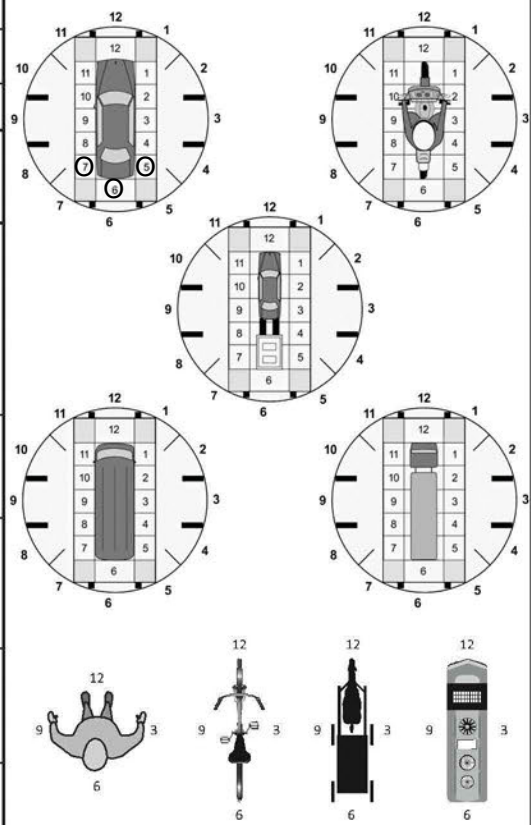

- NO DAMAGE [0] - UNDERCARRIAGE [14]
 - TOP [13] - ALL AREAS [15]
 - UNIT NOT AT SCENE [16]

INITIAL POINT OF CONTACT

06

0 - NO DAMAGE 14 - UNDERCARRIAGE
1-12 - REFER TO UNIT DIAGRAM 15 - VEHICLE NOT AT SCENE
13 - TOP 99 - UNKNOWN

TRAFFIC

TRAFFICWAY FLOW

2 1 - ONE-WAY
2 - TWO-WAY

TRAFFIC CONTROL

6 1 - ROUNDABOUT 4 - STOP SIGN
2 - SIGNAL 5 - YIELD SIGN
3 - FLASHER 6 - NO CONTROL

OF THROUGH LANES ON ROAD 2

RAIL GRADE CROSSING

1 1 - NOT INVOLVED
2 - INVOLVED-ACTIVE CROSSING
3 - INVOLVED-PASSIVE CROSSING

UNIT / NON-MOTORIST DIRECTION

FROM 7 TO 6

1 - NORTH 5 - NORTHEAST
2 - SOUTH 6 - NORTHWEST
3 - EAST 7 - SOUTHEAST
4 - WEST 8 - SOUTHWEST
9 - OTHER / UNKNOWN

UNIT SPEED 000

POSTED SPEED 35

DETECTED SPEED 1

1 - STATED / ESTIMATED SPEED
2 - CALCULATED / EDR
3 - UNDETERMINED

OWNER

UNIT # 02 OWNER NAME: LAST, FIRST, MIDDLE (SAME AS DRIVER)
ANDREWS-WOMACK, NEIKEDRA SHOND

OWNER PHONE: INCLUDE AREA CODE (SAME AS DRIVER)
7208107378

OWNER ADDRESS: STREET, CITY, STATE, ZIP (SAME AS DRIVER)
49 BARD DR 202 Hudson OH 44236

COMMERCIAL CARRIER: NAME, ADDRESS, CITY, STATE, ZIP

COMMERCIAL CARRIER PHONE: INCLUDE AREA CODE

VEHICLE

LP STATE OH LICENSE PLATE # KND3197 VEHICLE IDENTIFICATION # 5FN1YF4H4XAB040234 VEHICLE YEAR 2010 VEHICLE MAKE Honda

INSURANCE VERIFIED INSURANCE COMPANY PROGRESSIVE INSURANCE POLICY # 984083602 COLOR WHI VEHICLE MODEL PILOT

COMMERCIAL GOVERNMENT IN EMERGENCY RESPONSE US DOT #

INTERLOCK DEVICE EQUIPPED HIT/SKIP UNIT #OCCUPANTS 01 VEHICLE WEIGHT GVWR/GCWR
 1 - ≤10K LBS.
 2 - 10,001 - 26K LBS.
 3 - >26K LBS.

TOWED BY: COMPANY NAME Joe's HAZARDOUS MATERIAL
 MATERIAL RELEASED CLASS # PLACARD ID #
 PLACARD

UNIT TYPE 03
 1 - PASSENGER CAR 7 - MOTORCYCLE 2-WHEELED 12 - GOLF CART 18 - LIMO (LIVERY VEHICLE) 23 - PEDESTRIAN / SKATER
 2 - PASSENGER VAN (MINIVAN) 8 - MOTORCYCLE 3-WHEELED 13 - SNOWMOBILE 19 - BUS (16+ PASSENGERS) 24 - WHEELCHAIR (ANY TYPE)
 3 - SPORT UTILITY VEHICLE 9 - AUTOCYCLE 14 - SINGLE UNIT TRUCK 20 - OTHER VEHICLE 25 - OTHER NON-MOTORIST
 4 - PICK UP 10 - MOPED OR MOTORIZED BICYCLE 15 - SEMI-TRACTOR 21 - HEAVY EQUIPMENT 26 - BICYCLE
 5 - CARGO VAN 11 - ALL TERRAIN VEHICLE (ATV / UTV) 16 - FARM EQUIPMENT 22 - ANIMAL WITH RIDER OR ANIMAL-DRAWN VEHICLE 27 - TRAIN
 6 - VAN (9-15 SEATS) 17 - MOTORHOME

OF TRAILING UNITS

WAS VEHICLE OPERATING IN AUTONOMOUS MODE WHEN CRASH OCCURRED? 0
 1 - YES 2 - NO 9 - OTHER / UNKNOWN AUTONOMOUS MODE LEVEL
 0 - NO AUTOMATION 1 - DRIVER ASSISTANCE 3 - CONDITIONAL AUTOMATION 4 - HIGH AUTOMATION 5 - FULL AUTOMATION 9 - UNKNOWN

SPECIAL FUNCTION 01
 1 - NONE 6 - BUS - CHARTER/TOUR 11 - FIRE 16 - FARM 21 - MAIL CARRIER
 2 - TAXI 7 - BUS - INTERCITY 12 - MILITARY 17 - MOWING 99 - OTHER / UNKNOWN
 3 - ELECTRONIC RIDE SHARING 8 - BUS - SHUTTLE 13 - POLICE 18 - SNOW REMOVAL
 4 - SCHOOL TRANSPORT 9 - BUS - OTHER 14 - PUBLIC UTILITY 19 - TOWING
 5 - BUS - TRANSIT/COMMUTER 10 - AMBULANCE 15 - CONSTRUCTION EQUIPMENT 20 - SAFETY SERVICE PATROL

CARGO BODY TYPE 01
 1 - NO CARGO BODY TYPE / NOT APPLICABLE 3 - VEHICLE TOWING ANOTHER MOTOR VEHICLE 5 - INTERMODAL CONTAINER CHASSIS 8 - POLE 12 - CONCRETE MIXER
 2 - BUS 4 - LOGGING 6 - CARGO VAN/ENCLOSED BOX 9 - CARGO TANK 13 - AUTOTRANSPORTER
 7 - GRAIN/CHIPS/GRAVEL 11 - DUMP 14 - GARBAGE/REFUSE 99 - OTHER / UNKNOWN

VEHICLE DEFECTS
 1 - TURN SIGNALS 4 - BRAKES 7 - WORN OR SLICK TIRES 9 - MOTOR TROUBLE 99 - OTHER / UNKNOWN
 2 - HEAD LAMPS 5 - STEERING 8 - TRAILER EQUIPMENT DEFECTIVE 10 - DISABLED FROM PRIOR ACCIDENT

NON-MOTORIST LOCATION AT IMPACT
 1 - INTERSECTION - MARKED CROSSWALK 3 - INTERSECTION - OTHER 6 - BICYCLE LANE 9 - MEDIAN/CROSSING ISLAND 12 - FIRST RESPONDER AT INCIDENT SCENE
 2 - INTERSECTION - UNMARKED CROSSWALK 4 - MIDBLOCK - MARKED CROSSWALK 7 - SHOULDER / ROADSIDE 10 - DRIVEWAY ACCESS
 5 - TRAVEL LANE - OTHER LOCATION 8 - SIDEWALK 11 - SHARED USE PATHS OR TRAILS 99 - OTHER / UNKNOWN

ACTION 3
 1 - NON-CONTACT 1 - STRAIGHT AHEAD 7 - MAKING U-TURN 13 - NEGOTIATING A CURVE 18 - APPROACHING OR LEAVING VEHICLE
 2 - NON-COLLISION 2 - BACKING 8 - ENTERING TRAFFIC LANE 14 - ENTERING OR CROSSING SPECIFIED LOCATION 19 - STANDING
 3 - STRIKING 01 3 - CHANGING LANES 9 - LEAVING TRAFFIC LANE 15 - WALKING, RUNNING, JOGGING, PLAYING 20 - OTHER NON-MOTORIST
 4 - STRUCK PRE-CRASH ACTIONS 4 - OVERTAKING/PASSING 10 - PARKED 11 - SLOWING OR STOPPED IN TRAFFIC 16 - WORKING 21 - STANDING OUTSIDE DISABLED VEHICLE
 5 - BOTH STRIKING & STRUCK 5 - MAKING RIGHT TURN 11 - SLOWING OR STOPPED IN TRAFFIC 16 - WORKING 21 - STANDING OUTSIDE DISABLED VEHICLE
 9 - OTHER / UNKNOWN 6 - MAKING LEFT TURN 12 - DRIVERLESS 17 - PUSHING VEHICLE 99 - OTHER / UNKNOWN

CONTRIBUTING CIRCUMSTANCES 08
 1 - NONE 7 - LEFT OF CENTER 13 - IMPROPER START FROM A PARKED POSITION 17 - VISION OBSTRUCTION 21 - LYING IN ROADWAY
 2 - FAILURE TO YIELD 8 - FOLLOWING TOO CLOSE / ACDA 14 - STOPPED OR PARKED ILLEGALLY 18 - OPERATING DEFECTIVE EQUIPMENT 22 - NOT DISCERNIBLE
 3 - RAN RED LIGHT 9 - IMPROPER LANE CHANGE 15 - SWERVING TO AVOID 19 - LOAD SHIFTING/FALLING/SPILLING 23 - OPENING DOOR INTO ROADWAY 99 - OTHER IMPROPER ACTION
 4 - RAN STOP SIGN 10 - IMPROPER PASSING 16 - WRONG WAY 20 - IMPROPER CROSSING
 5 - UNSAFE SPEED 11 - DROVE OFF ROAD 12 - IMPROPER BACKING

SEQUENCE OF EVENTS

EVENTS
 1 20 1 - OVERTURN/ROLLOVER 6 - EQUIPMENT FAILURE 11 - CROSS CENTERLINE - OPPOSITE DIRECTION OF TRAVEL 16 - RAILWAY VEHICLE 22 - WORK ZONE MAINTENANCE EQUIPMENT
 2 - FIRE/EXPLOSION 7 - SEPARATION OF UNITS 12 - DOWNHILL RUNAWAY 17 - ANIMAL - FARM 23 - STRUCK BY FALLING, SHIFTING CARGO OR ANYTHING SET IN MOTION BY A MOTOR VEHICLE
 3 - IMMERSION 8 - RAN OFF ROAD RIGHT 13 - OTHER NON-COLLISION 18 - ANIMAL - DEER 24 - OTHER MOVABLE OBJECT
 4 - JACKKNIFE 9 - RAN OFF ROAD LEFT 14 - PEDESTRIAN 19 - ANIMAL - OTHER 20 - MOTOR VEHICLE IN TRANSPORT
 5 - CARGO / EQUIPMENT LOSS OR SHIFT 10 - CROSS MEDIAN 15 - PEDALCYCLE 21 - PARKED MOTORVEHICLE

COLLISION WITH FIXED OBJECT - STRUCK
 25 - IMPACT ATTENUATOR / CRASH CUSHION 31 - GUARDRAIL END 37 - TRAFFIC SIGN POST 43 - CURB 50 - WORK ZONE MAINTENANCE EQUIPMENT
 26 - BRIDGE OVERHEAD STRUCTURE 32 - PORTABLE BARRIER 38 - OVERHEAD SIGN POST 44 - DITCH 51 - WALL
 27 - BRIDGE PIER OR ABUTMENT STRUCTURE 33 - MEDIAN CABLE BARRIER 39 - LIGHT / LUMINARIES SUPPORT 45 - EMBANKMENT 52 - BUILDING
 28 - BRIDGE PARAPET 34 - MEDIAN GUARDRAIL BARRIER 40 - UTILITY POLE 46 - FENCE 53 - TUNNEL
 29 - BRIDGE RAIL 35 - MEDIAN CONCRETE BARRIER 41 - OTHER POST, POLE OR SUPPORT 47 - MAILBOX 54 - OTHER FIXED OBJECT
 30 - GUARDRAIL FACE 36 - MEDIAN OTHER BARRIER 42 - CULVERT 48 - TREE 99 - OTHER / UNKNOWN
 49 - FIRE HYDRANT

FIRST HARMFUL EVENT 1 MOST HARMFUL EVENT 1

LOCAL REPORT NUMBER
2025-00002287

DAMAGE
 DAMAGE SCALE
4 1 - NONE 3 - FUNCTIONAL DAMAGE
 2 - MINOR DAMAGE 4 - DISABLING DAMAGE
 9 - UNKNOWN

DAMAGED AREA(S)
 INDICATE ALL THAT APPLY

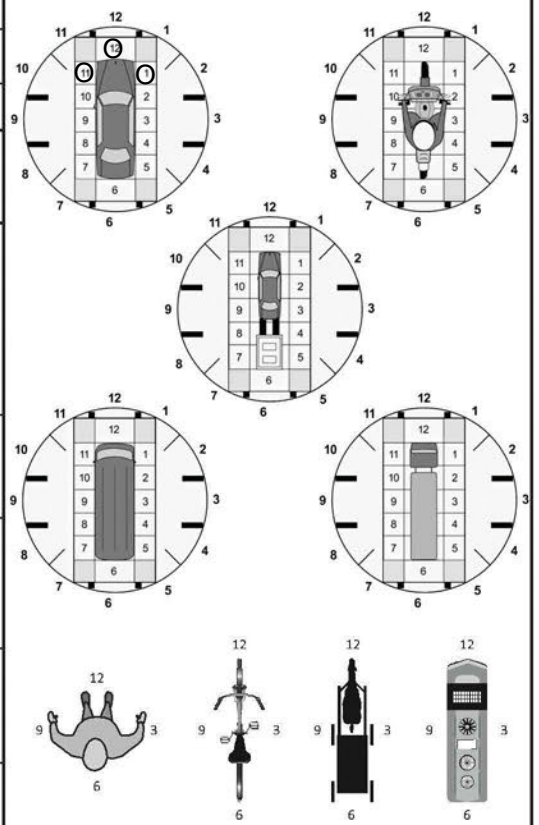

NO DAMAGE [0] UNDERCARRIAGE [14]
 TOP [13] ALL AREAS [15]
 UNIT NOT AT SCENE [16]

INITIAL POINT OF CONTACT
12 0 - NO DAMAGE 14 - UNDERCARRIAGE
 1-12 - REFER TO UNIT DIAGRAM 15 - VEHICLE NOT AT SCENE
 13 - TOP 99 - UNKNOWN

TRAFFIC
 TRAFFICWAY FLOW
2 1 - ONE-WAY 2 - TWO-WAY
 TRAFFIC CONTROL
6 1 - ROUNDABOUT 4 - STOP SIGN
 2 - SIGNAL 5 - YIELD SIGN
 3 - FLASHER 6 - NO CONTROL

OF THROUGH LANES ON ROAD 2
 RAIL GRADE CROSSING
1 1 - NOT INVOLVED
 2 - INVOLVED-ACTIVE CROSSING
 3 - INVOLVED-PASSIVE CROSSING

UNIT / NON-MOTORIST DIRECTION
 FROM 7 TO 6
 1 - NORTH 5 - NORTHEAST
 2 - SOUTH 6 - NORTHWEST
 3 - EAST 7 - SOUTHEAST
 4 - WEST 8 - SOUTHWEST
 9 - OTHER / UNKNOWN

UNIT SPEED 035
 POSTED SPEED 35
 DETECTED SPEED
1 1 - STATED / ESTIMATED SPEED
 2 - CALCULATED / EDR
 3 - UNDETERMINED

MOTORIST / Non-MOTORIST

LOCAL REPORT NUMBER
 2 0 2 5 - 0 0 0 0 2 2 8 7

UNIT # 0 1	NAME: LAST, FIRST, MIDDLE COSSIN, SAVANNAH NOELLE		DATE OF BIRTH 0 3 2 4 2 0 0 8		AGE 0 1 6	GENDER F				
ADDRESS: STREET, CITY, STATE, ZIP 4603 PINERIDGE DR Stow OH 44224				CONTACT PHONE - INCLUDE AREA CODE 3 3 0 4 0 0 0 6 8 7						
INJURIES 5	INJURED TAKEN BY	EMS AGENCY (NAME)	INJURED TAKEN TO: MEDICAL FACILITY (NAME, CITY)	SAFETY EQUIPMENT USED 0 4	<input type="checkbox"/> DOT-COMPLIANT MC HELMET	SEATING POSITION 0 1	AIR BAG USAGE 1	EJECTION 1	TRAPPED 1	
OL STATE OH	OPERATOR LICENSE NUMBER		OFFENSE CHARGED	LOCAL CODE <input type="checkbox"/>	OFFENSE DESCRIPTION		CITATION NUMBER			
OL CLASS 4	ENDORSEMENT SELECT UP TO 2	RESTRICTION SELECT UP TO 3	DRIVER DISTRACTED BY 1	ALCOHOL / DRUG SUSPECTED <input type="checkbox"/> ALCOHOL <input type="checkbox"/> MARIJUANA <input type="checkbox"/> OTHER DRUG		CONDITION 1	ALCOHOL TEST STATUS TYPE VALUE 1 1 .		DRUG TEST(S) STATUS TYPE RESULT SELECT UP TO 4 1 1	

UNIT # 0 2	NAME: LAST, FIRST, MIDDLE WOMACK, AMIYA MARIANA		DATE OF BIRTH 0 3 1 7 2 0 0 8		AGE 0 1 6	GENDER F				
ADDRESS: STREET, CITY, STATE, ZIP 1837 HIBBARD DR Stow OH 44224				CONTACT PHONE - INCLUDE AREA CODE 7 2 4 8 1 0 4 5 3 4						
INJURIES 5	INJURED TAKEN BY	EMS AGENCY (NAME)	INJURED TAKEN TO: MEDICAL FACILITY (NAME, CITY)	SAFETY EQUIPMENT USED 0 4	<input type="checkbox"/> DOT-COMPLIANT MC HELMET	SEATING POSITION 0 1	AIR BAG USAGE 2	EJECTION 1	TRAPPED 1	
OL STATE OH	OPERATOR LICENSE NUMBER		OFFENSE CHARGED 333.03A	LOCAL CODE <input checked="" type="checkbox"/>	OFFENSE DESCRIPTION Assured Clear Distance		CITATION NUMBER SC0005113			
OL CLASS 4	ENDORSEMENT SELECT UP TO 2	RESTRICTION SELECT UP TO 3	DRIVER DISTRACTED BY 1	ALCOHOL / DRUG SUSPECTED <input type="checkbox"/> ALCOHOL <input type="checkbox"/> MARIJUANA <input type="checkbox"/> OTHER DRUG		CONDITION 1	ALCOHOL TEST STATUS TYPE VALUE 1 1 .		DRUG TEST(S) STATUS TYPE RESULT SELECT UP TO 4 1 1	

UNIT #	NAME: LAST, FIRST, MIDDLE		DATE OF BIRTH		AGE	GENDER				
ADDRESS: STREET, CITY, STATE, ZIP				CONTACT PHONE - INCLUDE AREA CODE						
INJURIES	INJURED TAKEN BY	EMS AGENCY (NAME)	INJURED TAKEN TO: MEDICAL FACILITY (NAME, CITY)	SAFETY EQUIPMENT USED	<input type="checkbox"/> DOT-COMPLIANT MC HELMET	SEATING POSITION	AIR BAG USAGE	EJECTION	TRAPPED	
OL STATE	OPERATOR LICENSE NUMBER		OFFENSE CHARGED	LOCAL CODE <input type="checkbox"/>	OFFENSE DESCRIPTION		CITATION NUMBER			
OL CLASS	ENDORSEMENT SELECT UP TO 2	RESTRICTION SELECT UP TO 3	DRIVER DISTRACTED BY	ALCOHOL / DRUG SUSPECTED <input type="checkbox"/> ALCOHOL <input type="checkbox"/> MARIJUANA <input type="checkbox"/> OTHER DRUG		CONDITION	ALCOHOL TEST STATUS TYPE VALUE		DRUG TEST(S) STATUS TYPE RESULT SELECT UP TO 4	

INJURIES	SEATING POSITION	AIR BAG	OL CLASS	OL RESTRICTION(S)	DRIVER DISTRACTION	TEST STATUS
1 - FATAL 2 - SUSPECTED SERIOUS INJURY 3 - SUSPECTED MINOR INJURY 4 - POSSIBLE INJURY 5 - NO APPARENT INJURY	1 - FRONT - LEFT SIDE (MOTORCYCLE DRIVER) 2 - FRONT - MIDDLE 3 - FRONT - RIGHT SIDE 4 - SECOND - LEFT SIDE (MOTORCYCLE PASSENGER) 5 - SECOND - MIDDLE 6 - SECOND - RIGHT SIDE 7 - THIRD - LEFT SIDE (MOTORCYCLE SIDE CAR) 8 - THIRD - MIDDLE 9 - THIRD - RIGHT SIDE 10 - SLEEPER SECTION OF TRUCK CAB 11 - PASSENGER IN OTHER ENCLOSED CARGO AREA (NON-TRAILING UNIT, BUS, PICK-UP WITH CAP) 12 - PASSENGER IN UNENCLOSED CARGO AREA 13 - TRAILING UNIT 14 - RIDING ON VEHICLE EXTERIOR (NON-TRAILING UNIT) 15 - NON-MOTORIST 99 - OTHER / UNKNOWN	1 - NOT DEPLOYED 2 - DEPLOYED FRONT 3 - DEPLOYED SIDE 4 - DEPLOYED BOTH FRONT / SIDE 5 - NOT APPLICABLE 9 - DEPLOYMENT UNKNOWN	1 - CLASS A 2 - CLASS B 3 - CLASS C 4 - REGULAR CLASS (OHIO = D) 5 - MC MOPED ONLY 6 - NO VALID OL	1 - ALCOHOL INTERLOCK DEVICE 2 - CDL INTRASTATE ONLY 3 - CORRECTIVE LENSES 4 - FARM WAIVER 5 - EXCEPT CLASS A BUS 6 - EXCEPT CLASS A & CLASS B BUS 7 - EXCEPT TRACTOR-TRAILER 8 - INTERMEDIATE LICENSE RESTRICTIONS 9 - LEARNER'S PERMIT RESTRICTIONS 10 - LIMITED TO DAYLIGHT ONLY 11 - LIMITED TO EMPLOYMENT 12 - LIMITED - OTHER 13 - MECHANICAL DEVICES (SPECIAL BRAKES, HAND CONTROLS, OR OTHER ADAPTIVE DEVICES) 14 - MILITARY VEHICLES ONLY 15 - MOTOR VEHICLES WITHOUT AIR BRAKES 16 - OUTSIDE MIRROR 17 - PROSTHETIC AID 18 - OTHER	1 - NOT DISTRACTED 2 - MANUALLY OPERATING AN ELECTRONIC COMMUNICATION DEVICE (TEXTING, TYPING, DIALING) 3 - TALKING ON HANDS-FREE COMMUNICATION DEVICE 4 - TALKING ON HAND-HELD COMMUNICATION DEVICE 5 - OTHER ACTIVITY WITH AN ELECTRONIC DEVICE 6 - PASSENGER 7 - OTHER DISTRACTION INSIDE THE VEHICLE 8 - OTHER DISTRACTION OUTSIDE THE VEHICLE 9 - OTHER / UNKNOWN	1 - NONE GIVEN 2 - TEST REFUSED 3 - TEST GIVEN, CONTAMINATED SAMPLE / UNUSABLE 4 - TEST GIVEN, RESULTS KNOWN 5 - TEST GIVEN, RESULTS UNKNOWN
INJURED TAKEN BY	EJECTION	TRAPPED	OL ENDORSEMENT	GENDER	CONDITION	ALCOHOL TEST TYPE
1 - NOT TRANSPORTED / TREATED AT SCENE 2 - EMS 3 - POLICE 9 - OTHER / UNKNOWN	1 - NOT EJECTED 2 - PARTIALLY EJECTED 3 - TOTALLY EJECTED 4 - NOT APPLICABLE	1 - NOT TRAPPED 2 - EXTRICATED BY MECHANICAL MEANS 3 - FREED BY NON-MECHANICAL MEANS	H - HAZMAT M - MOTORCYCLE P - PASSENGER N - TANKER Q - MOTOR SCOOTER R - THREE-WHEEL MOTORCYCLE S - SCHOOL BUS T - DOUBLE & TRIPLE TRAILERS X - TANKER / HAZMAT	F - FEMALE M - MALE U - OTHER / UNKNOWN	1 - APPARENTLY NORMAL 2 - PHYSICAL IMPAIRMENT 3 - EMOTIONAL (E.G., DEPRESSED, ANGRY, DISTURBED) 4 - ILLNESS 5 - FELL ASLEEP, FAINTED, FATIGUED, ETC. 6 - UNDER THE INFLUENCE OF MEDICATIONS / DRUGS / ALCOHOL 9 - OTHER / UNKNOWN	1 - NONE 2 - BLOOD 3 - URINE 4 - BREATH 5 - OTHER
SAFETY EQUIPMENT	DRUG TEST TYPE	DRUG TEST RESULT(S)				
1 - NONE USED 2 - SHOULDER BELT ONLY USED 3 - LAP BELT ONLY USED 4 - SHOULDER & LAP BELT USED 5 - CHILD RESTRAINT SYSTEM - FORWARD FACING 6 - CHILD RESTRAINT SYSTEM - REAR FACING 7 - BOOSTER SEAT 8 - HELMET USED 9 - PROTECTIVE PADS USED (ELBOW, KNEES, ETC.) 10 - REFLECTIVE CLOTHING 11 - LIGHTING - PEDESTRIAN / BICYCLE ONLY 99 - OTHER / UNKNOWN	1 - NONE 2 - BLOOD 3 - URINE 4 - OTHER	1 - AMPHETAMINES 2 - BARBITURATES 3 - BENZODIAZEPINES 4 - CANNABINOIDS 5 - COCAINE 6 - OPIATES / OPIOIDS 7 - OTHER 8 - NEGATIVE RESULTS				

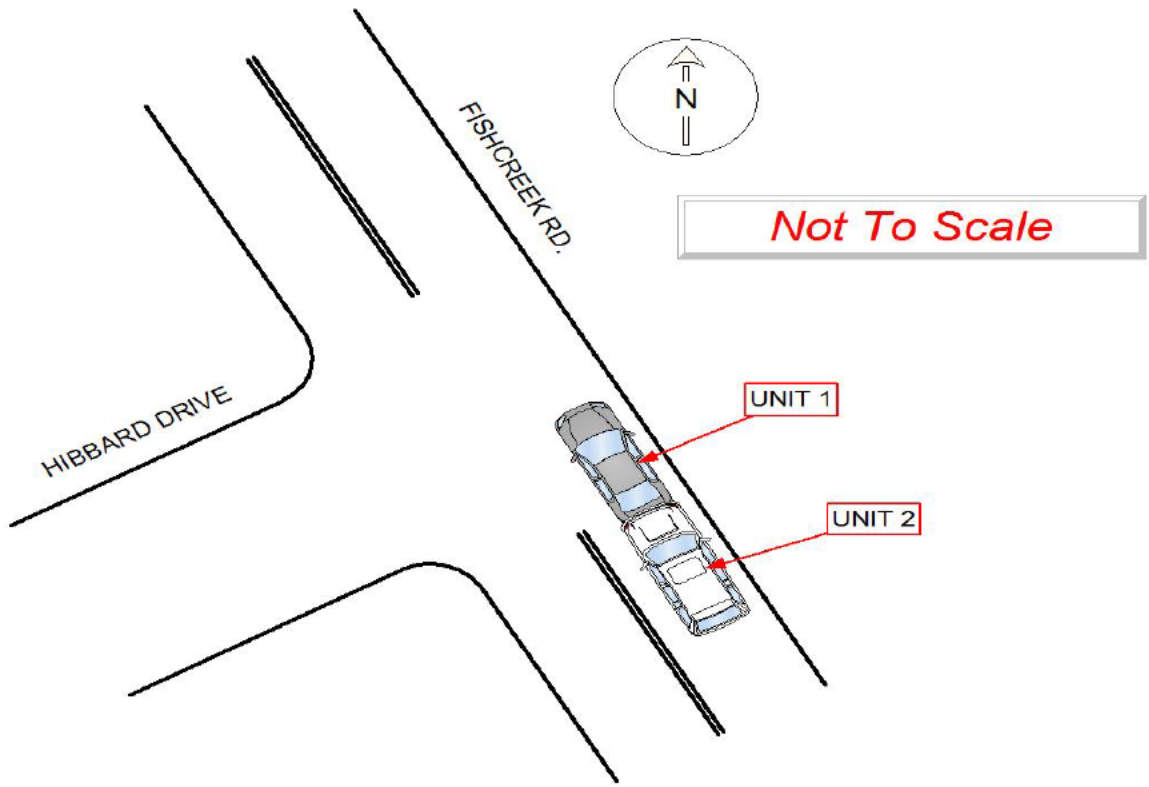



LOCAL REPORT NUMBER 2025-002287	REPORTING AGENCY STOW PD	DATE OF CRASH M 02 D 07 Y 25
------------------------------------	-----------------------------	-------------------------------------

FOR LOCAL USE ONLY - DO NOT SUBMIT TO THE STATE EXCEPT FOR FATAL CRASHES

I, Savannah Cossin HEREBY MAKE THIS VOLUNTARY STATEMENT TO
PRINTED
P.R.J. Smith 740 AT Hibbard Dr. and Fishcreek Krd.
OFFICER'S NAME LOCATION

I was at a complete stop with my left turn signal on to turn left onto Hibbard Dr. I then noticed a white SUV behind me creeping up as I was waiting for cars to pass to turn. She then slammed into me and my car flung forward very fast. Everything in my car flew and I flying forward, I was in a state of shock. My car started going off with emergency signals and a message that I was hit. I was then hit a second time, and flung forward again. I was then able to slow my car down, put it in park, and safely get out.

ADDRESS OF WITNESS
605 Pineridge Dr Stow OH 44224
 SIGNATURE OF WITNESS [Signature] OFFICER'S SIGNATURE [Signature]
X