



STOW POLICE DEPARTMENT

PRIVATE PROPERTY ACCIDENT REPORT/MINOR
TRAFFIC ACCIDENT REPORT

INCIDENT NUMBER

25-02056

DATE

2/4/25

TIME

1528

 Private Property Private Property - Hit/Skip Minor Traffic Accident

LOCATION - ADDRESS

Graham Rd and Darrow Rd Stow, OH 44224

DRIVER #1 - NAME (Last, First, Middle)

Veppert, Brian S

PHONE

~~730~~ Declined

ADDRESS

715 Iran Dr

CITY

Kent

STATE

OH

ZIP

44240

SSN

[REDACTED]

DATE OF BIRTH

9/30/67

DRIVER'S LICENSE NUMBER

[REDACTED]

STATE

OH

OWNER #1 - NAME (Last, First, Middle)

 SAME AS DRIVER #1

PHONE

ADDRESS

CITY

STATE

ZIP

SSN

DATE OF BIRTH

DRIVER'S LICENSE NUMBER

STATE

VEHICLE LICENSE#

KDP8118

STATE

YEAR

MAKE

Toyota

MODEL

Corolla

COLOR

TAN

INSURANCE COMPANY

State Farm

POLICY NUMBER

3914696-SFP-35

PARTS OF VEHICLE DAMAGED

Rear Bumper

CONTRIBUTING CIRCUMSTANCES

None

DRIVER #2 - NAME (Last, First, Middle)

Pribonic, John D

PHONE

330-689-2700

ADDRESS

3760 Darrow Rd

CITY

Stow

STATE

OH

ZIP

44224

SSN

[REDACTED]

DATE OF BIRTH

3/7/61

DRIVER'S LICENSE NUMBER

[REDACTED]

STATE

OH

OWNER #2 - NAME (Last, First, Middle)

 SAME AS DRIVER #2

PHONE

330-689-2700

ADDRESS

3760 Darrow Rd

CITY

Stow

STATE

OH

ZIP

44224

SSN

DATE OF BIRTH

DRIVER'S LICENSE NUMBER

STATE

VEHICLE LICENSE#

7392NA

STATE

YEAR

MAKE

Chevy

MODEL

Traverse

COLOR

INSURANCE COMPANY

Wichert Ins

POLICY NUMBER

S2007145

PARTS OF VEHICLE DAMAGED

None

CONTRIBUTING CIRCUMSTANCES

ACNA

DESCRIBE WHAT HAPPENED

Veh #1 was eastbound on Graham Rd and stopped at the red light at Darrow Rd. Veh #2 stopped directly behind Veh #1. Veh #1 pulled up slightly and stopped again. The front Veh #2 pulled forward, striking the rear of Veh #1.

See Reverse Side for Diagram

SUBMITTED BY:

P/O B. HANSEN #736

DATE

2/4/25

APPROVING OFFICER:

DATE

2-4-25

STOW POLICE DEPARTMENT

FIELD SKETCH (not drawn to scale)

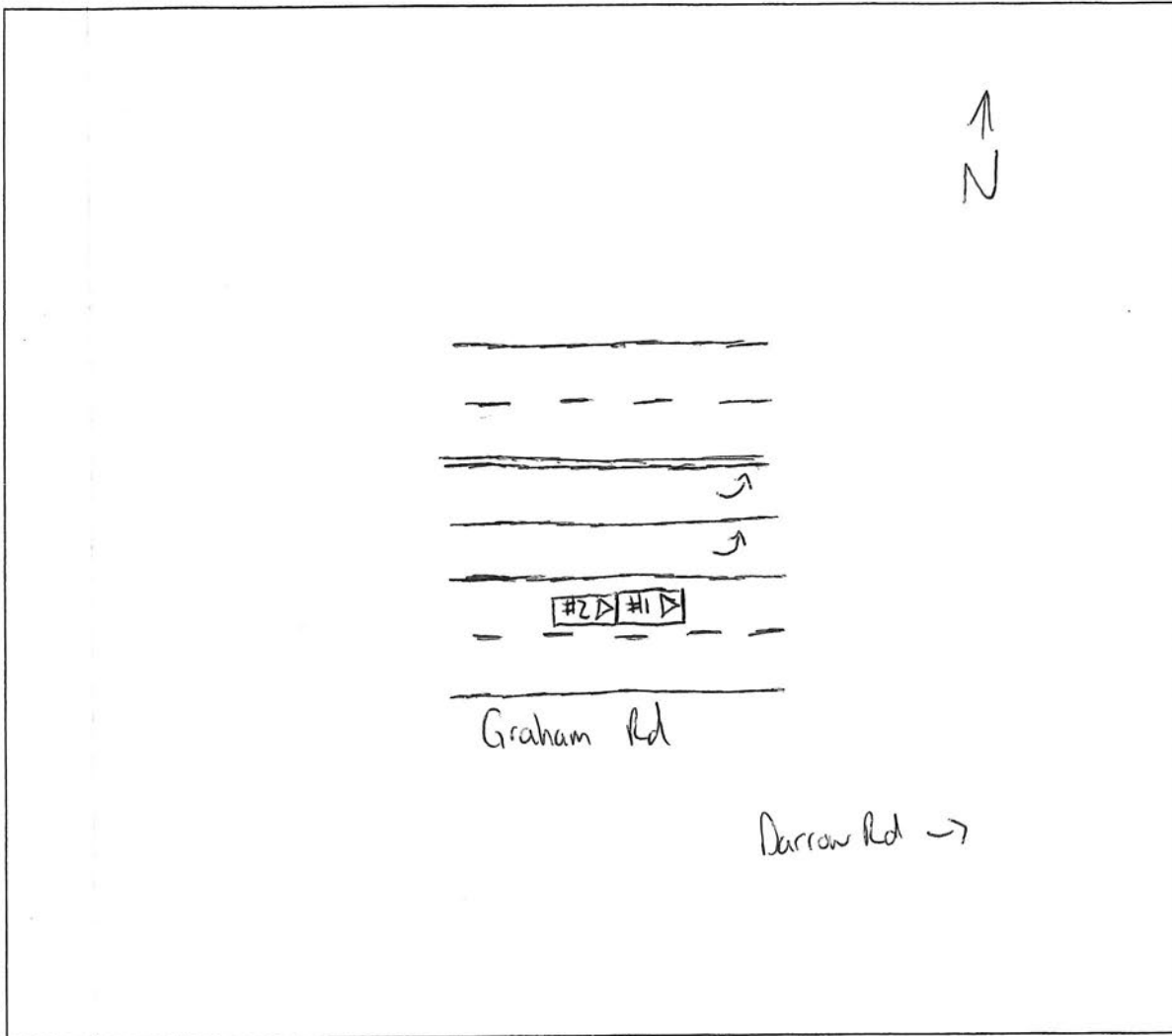

WEATHER

- CLEAR
- RAIN
- SNOW
- FOG
- OTHER

LIGHT

- DAYLIGHT
- DAWN
- DUSK
- DARK - LIGHTED ROAD
- DARK - NOT LIGHTED
- DARK - UNK LIGHTING
- UNKNOWN

SURFACE

- DRY
- WET
- SNOW
- ICE
- OTHER

ROAD

- CONCRETE
- BLACKTOP
- DIRT
- OTHER