



# STOW POLICE DEPARTMENT

PRIVATE PROPERTY ACCIDENT REPORT/MINOR  
TRAFFIC ACCIDENT REPORT

INCIDENT NUMBER  
25-1856

DATE  
2/1/25

TIME  
1316

Private Property    Private Property - Hit/Skip    Minor Traffic Accident

LOCATION - ADDRESS  
Walmart 3520 Hudson Dr. Stow, OH 44224

VEHICLE #1

DRIVER #1 - NAME (Last, First, Middle)   PHONE  
Coulibaly, Aichatou   440-789-4153

ADDRESS   CITY   STATE   ZIP  
305 Pierce Ave   Cuyahoga Falls   OH   44221

SSN   DATE OF BIRTH   DRIVER'S LICENSE NUMBER   STATE  
[REDACTED]   08/05/1996   2840   [REDACTED]   OH

OWNER #1 - NAME (Last, First, Middle)    SAME AS DRIVER #1   PHONE  
Yogo, Moussa   440-789-4153

ADDRESS   CITY   STATE   ZIP  
305 Pierce Ave   Cuyahoga Falls   OH   44221

SSN   DATE OF BIRTH   DRIVER'S LICENSE NUMBER   STATE  
[REDACTED]   04/24/1985   39   [REDACTED]   OH

VEHICLE LICENSE#   STATE   YEAR   MAKE   MODEL   COLOR  
JN04061   OH   2020   Honda   Pilot   Dark Grey

INSURANCE COMPANY   POLICY NUMBER  
Progressive   988098553

PARTS OF VEHICLE DAMAGED   CONTRIBUTING CIRCUMSTANCES  
Does not appear damaged   improper backing

VEHICLE #2

DRIVER #2 - NAME (Last, First, Middle)   PHONE  
Genda, Cheryl A.   330-671-0008

ADDRESS   CITY   STATE   ZIP  
3939 Hile Rd   Stow   OH   44224

SSN   DATE OF BIRTH   DRIVER'S LICENSE NUMBER   STATE  
[REDACTED]   12/29/1954   7040   [REDACTED]   OH

OWNER #2 - NAME (Last, First, Middle)    SAME AS DRIVER #2   PHONE  
-   -   -

ADDRESS   CITY   STATE   ZIP  
-   -   -   -

SSN   DATE OF BIRTH   DRIVER'S LICENSE NUMBER   STATE  
-   -   -   -

VEHICLE LICENSE #   STATE   YEAR   MAKE   MODEL   COLOR  
H122181   OH   2015   Lincoln   MKC   Red

INSURANCE COMPANY   POLICY NUMBER  
Erie Insurance   Q116509674

PARTS OF VEHICLE DAMAGED   CONTRIBUTING CIRCUMSTANCES  
Rear driver's side above tire   none

DESCRIBE WHAT HAPPENED  
vehicle #1 backed into vehicle #2 causing property damage only.

See Reverse Side for Diagram

SUBMITTED BY: Ptl. A. Williams #768   DATE: 2/2/25

APPROVING OFFICER: Gintler, 715   DATE: 2-2-25

# STOW POLICE DEPARTMENT

FIELD SKETCH (not drawn to scale)

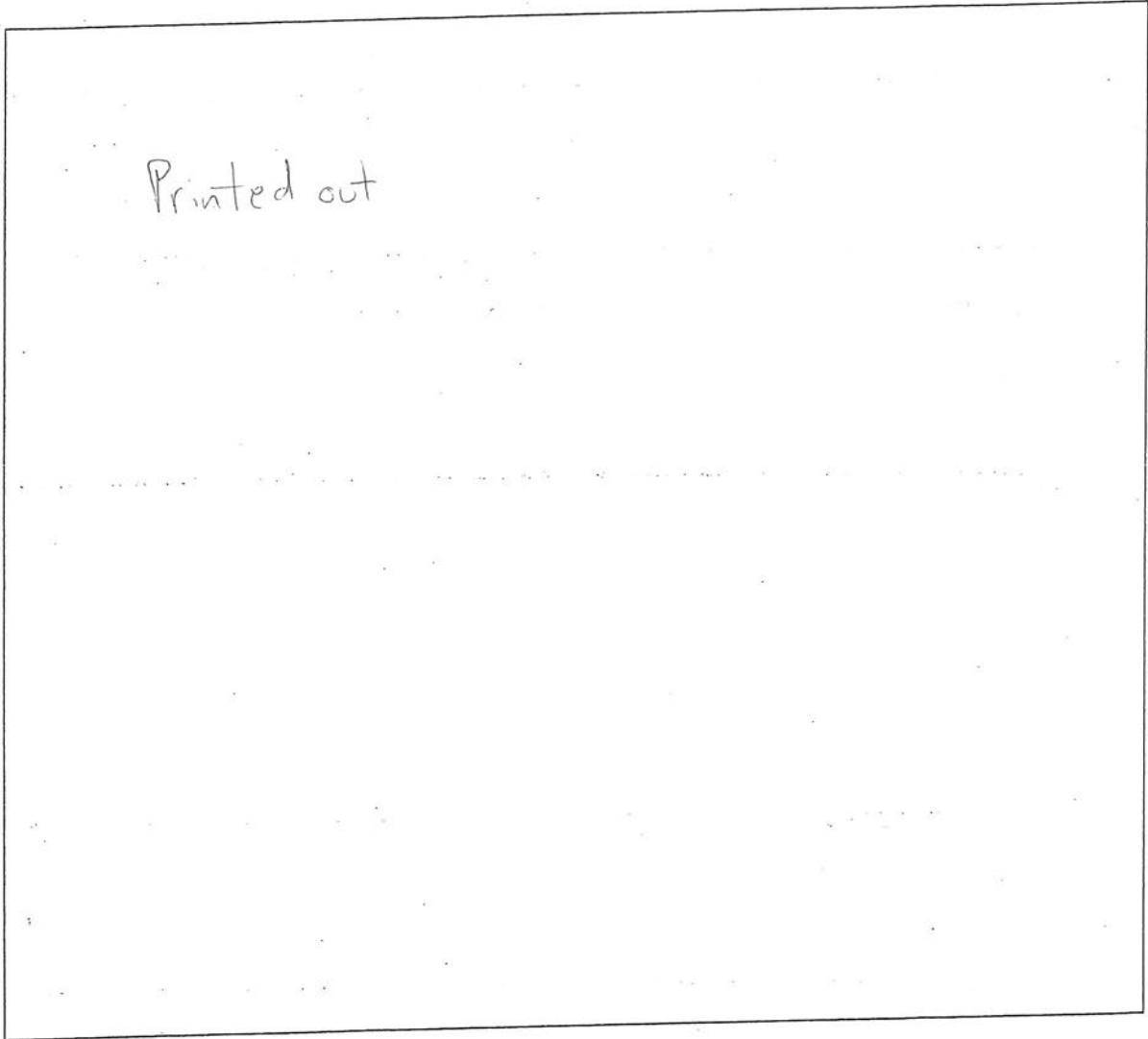

## WEATHER

- CLEAR
- RAIN
- SNOW
- FOG
- OTHER

## LIGHT

- DAYLIGHT
- DAWN
- DUSK
- DARK - LIGHTED ROAD
- DARK - NOT LIGHTED
- DARK - UNK LIGHTING
- UNKNOWN

## SURFACE

- DRY
- WET
- SNOW
- ICE
- OTHER

## ROAD

- CONCRETE
- BLACKTOP
- DIRT
- OTHER



Not To Scale

Walmart  
3520 Hudson Dr.

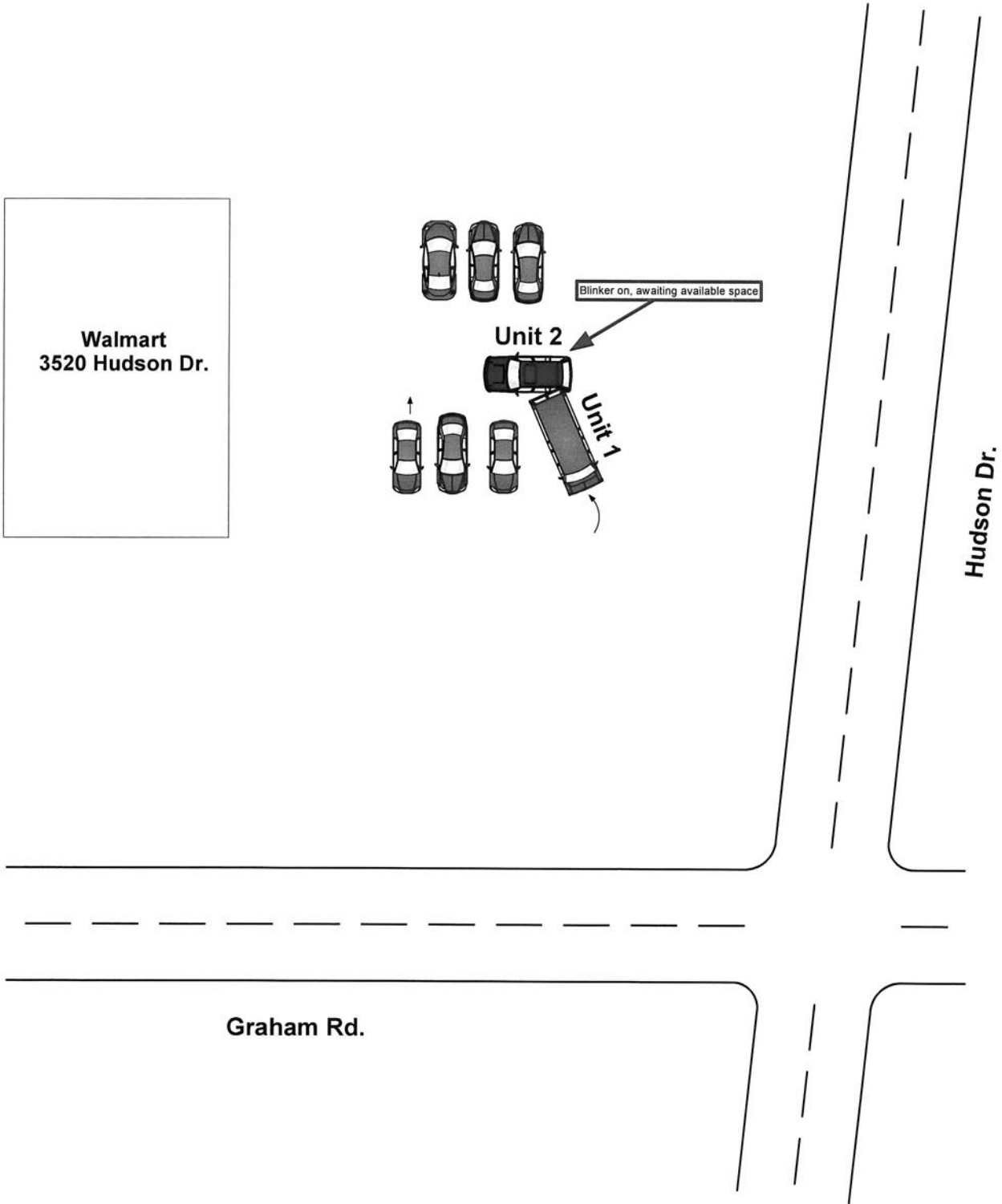
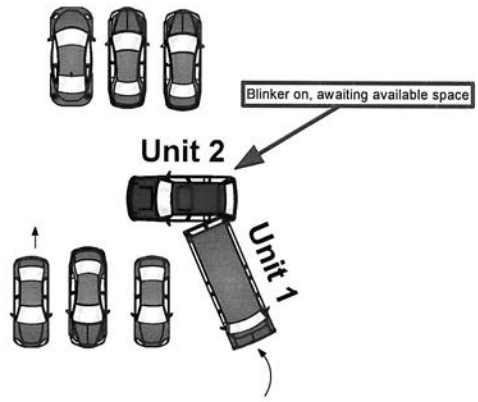

Graham Rd.

Hudson Dr.