



# STOW POLICE DEPARTMENT

## PRIVATE PROPERTY ACCIDENT REPORT/MINOR TRAFFIC ACCIDENT REPORT

INCIDENT NUMBER

25-01582

DATE

1-28-25

TIME

1541

 Private Property   
 Private Property - Hit/Skip   
 Minor Traffic Accident

LOCATION - ADDRESS

Graham Road at Lake Run Boulevard

DRIVER #1 - NAME (Last, First, Middle)

Unknown

PHONE

ADDRESS

CITY

STATE

ZIP

SSN

DATE OF BIRTH

DRIVER'S LICENSE NUMBER

STATE

OWNER #1 - NAME (Last, First, Middle)     SAME AS DRIVER #1

PHONE

ADDRESS

CITY

STATE

ZIP

SSN

DATE OF BIRTH

DRIVER'S LICENSE NUMBER

STATE

VEHICLE LICENSE#

STATE

YEAR

MAKE

MODEL

COLOR

black

INSURANCE COMPANY

POLICY NUMBER

PARTS OF VEHICLE DAMAGED

unk.

CONTRIBUTING CIRCUMSTANCES

None / fail to stop after crash

DRIVER #2 - NAME (Last, First, Middle)

Wetzel, Noel, Edward

PHONE

330-860-0724

ADDRESS

3764 Woodbury Oval

CITY

Stow

STATE

OH

ZIP

44224

SSN

DATE OF BIRTH

11-28-50

DRIVER'S LICENSE NUMBER

STATE

OH

OWNER #2 - NAME (Last, First, Middle)     SAME AS DRIVER #2

PHONE

ADDRESS

CITY

STATE

ZIP

SSN

DATE OF BIRTH

DRIVER'S LICENSE NUMBER

STATE

VEHICLE LICENSE #

JZL2824

STATE

OH

YEAR

2022

MAKE

Hyundai

MODEL

Tucson

COLOR

Silver

INSURANCE COMPANY

Progressive

POLICY NUMBER

984433405

PARTS OF VEHICLE DAMAGED

Front grille scraped

CONTRIBUTING CIRCUMSTANCES

FTY at Stop Sign

DESCRIBE WHAT HAPPENED

Mr. Wetzel was N/B on Lake Run Blvd, stopped at the stop sign. He stated traffic was heavy, but w/B traffic stopped for him. He attempted to turn left to go w/B on Graham Road. He was then struck by a black SUV, which was E/B on Graham Road. The black SUV did not stop after the crash.

A school crossing guard witness stated the SUV was driven by a middle-aged white male. A license plate was not obtained.

WIT: Rob DiPaola, 330-931-8789

See Reverse Side for Diagram

SUBMITTED BY:

Sgt. Ginther, 715

DATE

1-28-25

APPROVING OFFICER:

Sgt. Ginther, 715

DATE

1-28-25

# STOW POLICE DEPARTMENT

## FIELD SKETCH (not drawn to scale)

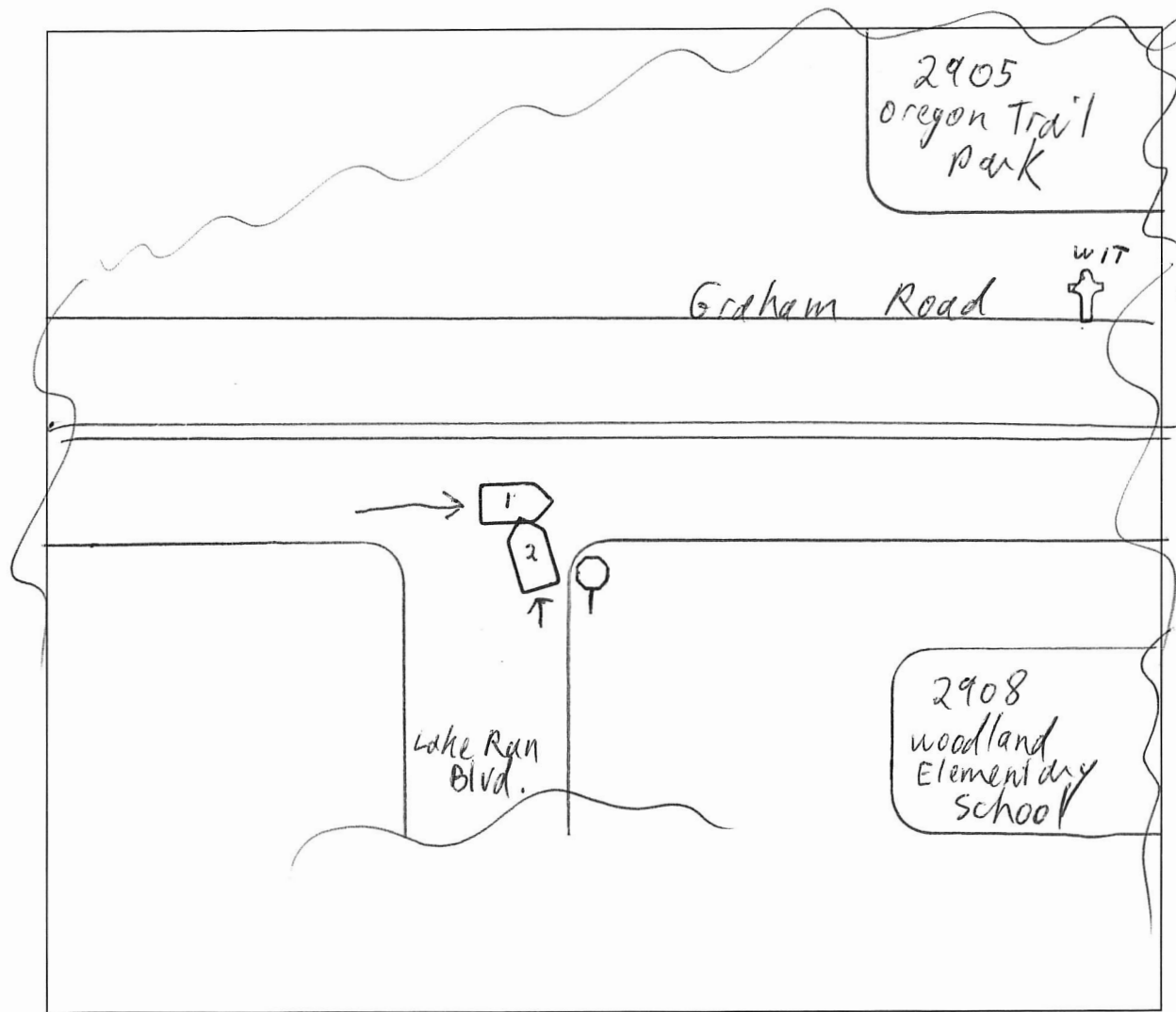

### WEATHER

- CLEAR
- RAIN
- SNOW
- FOG
- OTHER

### LIGHT

- DAYLIGHT
- DAWN
- DUSK
- DARK - LIGHTED ROAD
- DARK - NOT LIGHTED
- DARK - UNK LIGHTING
- UNKNOWN

### SURFACE

- DRY
- WET
- SNOW
- ICE
- OTHER

### ROAD

- CONCRETE
- BLACKTOP
- DIRT
- OTHER



LOCAL REPORT NUMBER 25.01582	REPORTING AGENCY STOW PD	DATE OF CRASH M / D 28 / Y 25
---------------------------------	-----------------------------	----------------------------------

FOR LOCAL USE ONLY – DO NOT SUBMIT TO THE STATE EXCEPT FOR FATAL CRASHES

I,  Noel Wetzel \_\_\_\_\_ HEREBY MAKE THIS VOLUNTARY STATEMENT TO  
PRINTED

Gintler, 715 \_\_\_\_\_ AT 2905 Graham Rd.  
OFFICER'S NAME LOCATION

~~EXITING LAKEVIEW~~ <sup>RDN</sup> ~~ONTO GRAHAM WESTBOUND~~  
 TRAFFIC BACKED UP FOR STAFF PICK-UP.  
 WESTBOUND TRAFFIC STOPPED TO LET ME OUT  
 EASTBOUND KEPT COMING.  
 I PULLED OUT & HIT AN ONCOMING EASTBOUND CAR.

ADDRESS OF WITNESS  
 3764 Woodbury Oval STOW phone: 330-860-0724

SIGNATURE OF WITNESS  
 *Noel Wetzel*

OFFICER'S SIGNATURE  
 *J. Gintler, 715*