



# STOW POLICE DEPARTMENT

## PRIVATE PROPERTY ACCIDENT REPORT/MINOR TRAFFIC ACCIDENT REPORT

INCIDENT NUMBER  
25-00923DATE  
1-17-25TIME  
1037 Private Property    Private Property - Hit/Skip    Minor Traffic Accident

## LOCATION - ADDRESS

4320 KENT RD. STOW, OH 44224

## DRIVER #1 - NAME (Last, First, Middle)

PARKED - DRIVERLESS

## PHONE

## ADDRESS

## CITY

## STATE

## ZIP

## SSN

## DATE OF BIRTH

## DRIVER'S LICENSE NUMBER

## STATE

VEHICLE #1

## OWNER #1 - NAME (Last, First, Middle)

 SAME AS DRIVER #1

## PHONE

FEDERAL EXPRESS CORPORATION

330-715-9828

## ADDRESS

## CITY

## STATE

## ZIP

25 W. FIRESTONE BLVD

AKRON

OH

44301

## SSN

## DATE OF BIRTH

## DRIVER'S LICENSE NUMBER

## STATE

## VEHICLE LICENSE#

## STATE

## YEAR

## MAKE

## MODEL

## COLOR

PKN 6540

OH

2019

MERCEDES

SPRINTER

WHITE

## INSURANCE COMPANY

## POLICY NUMBER

OLD REPUBLIC INS. CO.

MWTB 31576424

## PARTS OF VEHICLE DAMAGED

## CONTRIBUTING CIRCUMSTANCES

DRIVER SIDE

NONE

## DRIVER #2 - NAME (Last, First, Middle)

## PHONE

ADOLPH, SUE ANN

330-760-3185

## ADDRESS

## CITY

## STATE

## ZIP

1045 HUDSON RD.

KENT

OH

44240

## SSN

## DATE OF BIRTH

## DRIVER'S LICENSE NUMBER

## STATE

11-7-1952

OH

VEHICLE #2

## OWNER #2 - NAME (Last, First, Middle)

 SAME AS DRIVER #2

## PHONE

## ADDRESS

## CITY

## STATE

## ZIP

## SSN

## DATE OF BIRTH

## DRIVER'S LICENSE NUMBER

## STATE

## VEHICLE LICENSE #

## STATE

## YEAR

## MAKE

## MODEL

## COLOR

BU44 FV

OH

2016

CHEVROLET

COLORADO

BLACK

## INSURANCE COMPANY

## POLICY NUMBER

STATE FARM

3153371 SFP35

## PARTS OF VEHICLE DAMAGED

## CONTRIBUTING CIRCUMSTANCES

REAR BUMPER

STARTING AND BACKING

## DESCRIBE WHAT HAPPENED

UNIT 1 WAS PARKED ALONG THE CURB FACING NORTH.  
 UNIT 2 WAS BACKING OUT OF A PARKING SPACE TO THE WEST OF UNIT 1. AS UNIT 2 BACKED OUT OF THE PARKING SPACE FROM WEST TO EAST, UNIT 2 STRUCK UNIT 1 ON THE DRIVER SIDE.

See Reverse Side for Diagram

## SUBMITTED BY:

760  
OFC. GABEL

## DATE

1-17-25

## APPROVING OFFICER:

Ginther, 715

## DATE

1-17-25

# STOW POLICE DEPARTMENT

FIELD SKETCH (not drawn to scale)

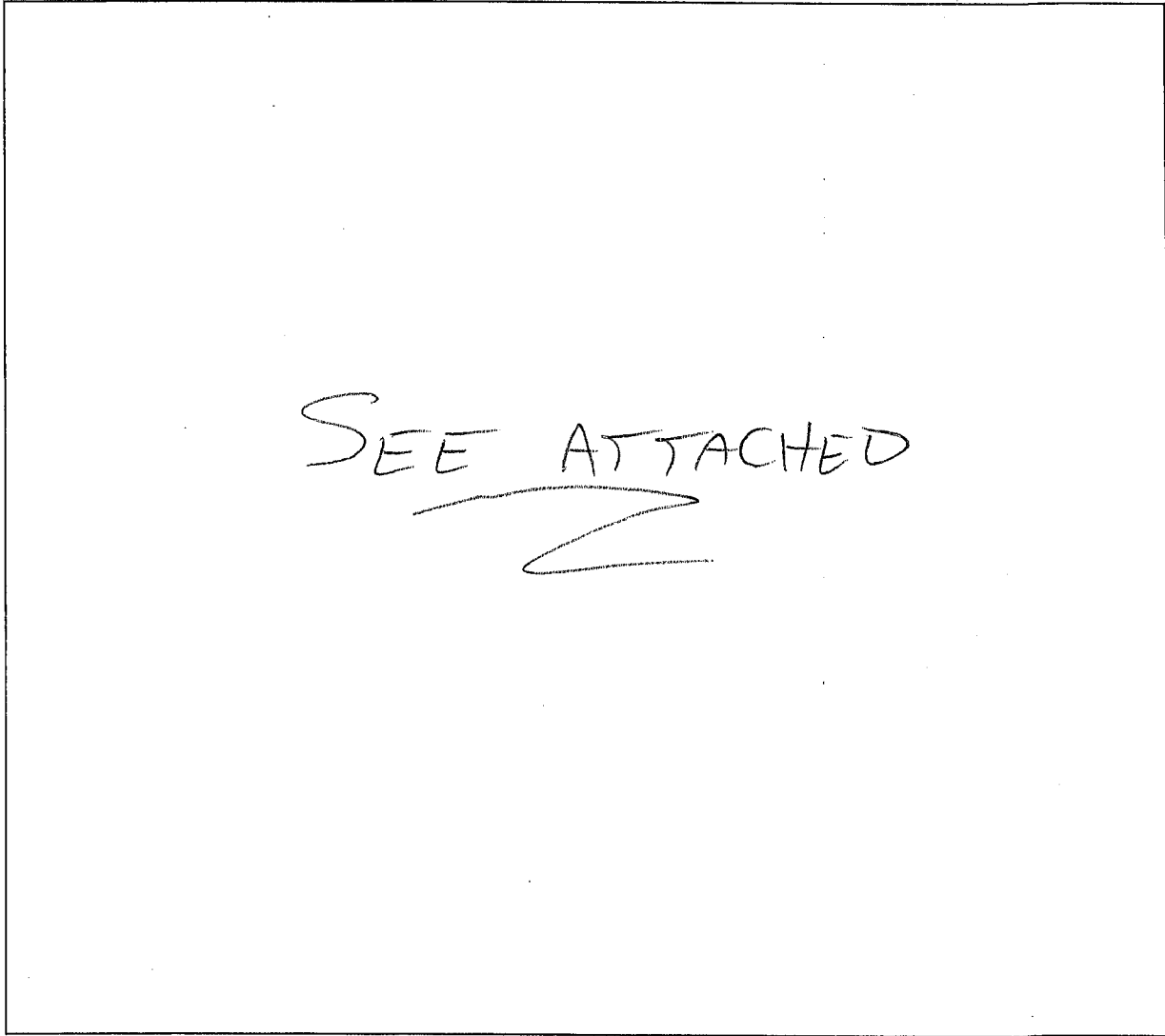

## WEATHER

- CLEAR
- RAIN
- SNOW
- FOG
- OTHER

## LIGHT

- DAYLIGHT
- DAWN
- DUSK
- DARK - LIGHTED ROAD
- DARK - NOT LIGHTED
- DARK - UNK LIGHTING
- UNKNOWN

## SURFACE

- DRY
- WET
- SNOW
- ICE
- OTHER

## ROAD

- CONCRETE
- BLACKTOP
- DIRT
- OTHER

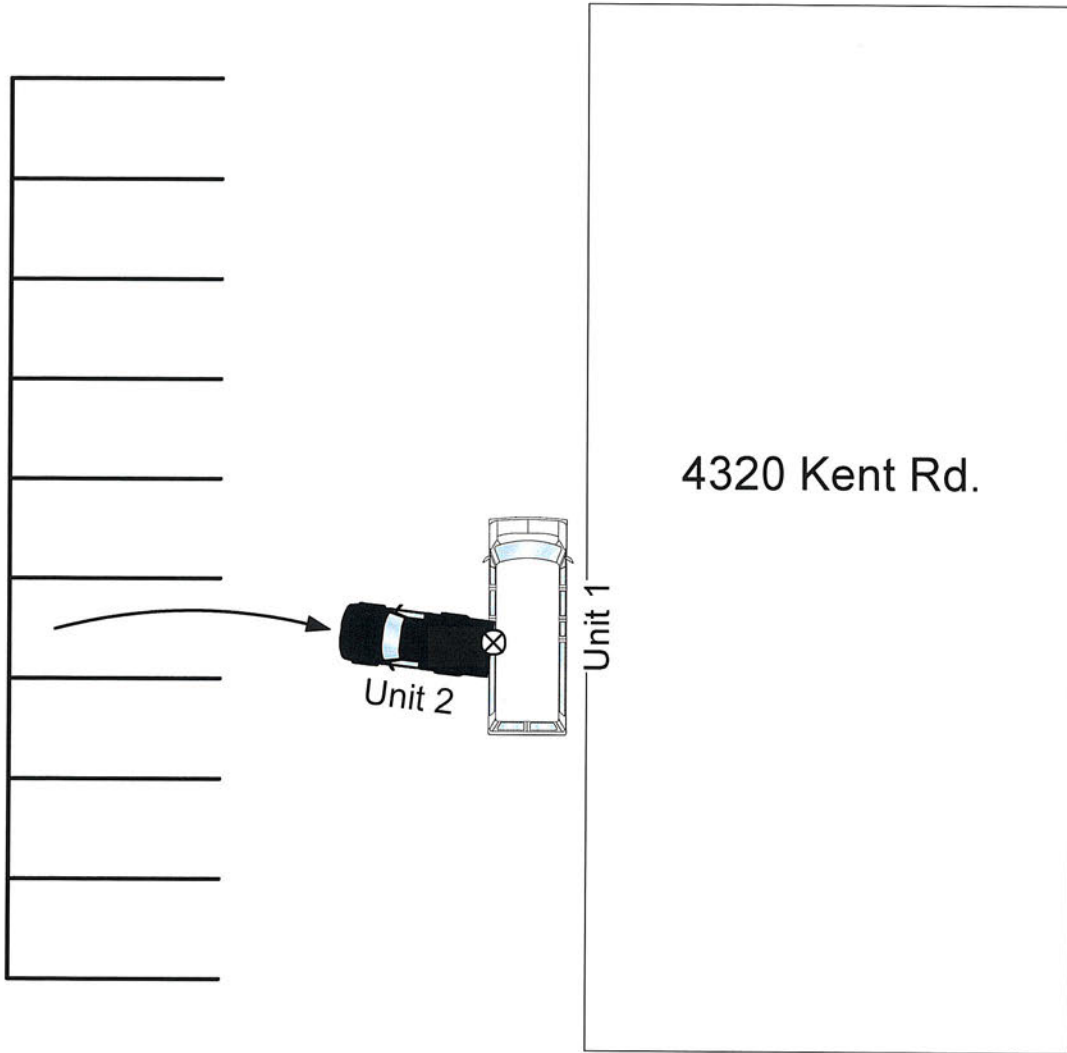

*Not To Scale*