



STOW POLICE DEPARTMENT

PRIVATE PROPERTY ACCIDENT REPORT/MINOR
TRAFFIC ACCIDENT REPORT

INCIDENT NUMBER
25-809

DATE
1/15/25

TIME
11:00

Private Property Private Property - Hit/Skip Minor Traffic Accident

LOCATION - ADDRESS
3633 Darrow rd, Stow OH 44224

VEHICLE #1

DRIVER #1 - NAME (Last, First, Middle) **Pawlikowski, Tracy, Yvonne** PHONE **330-618-5091**

ADDRESS **2216 Tallmadge rd, 1** CITY **ravenna** STATE **OH** ZIP **44266**

SSN [REDACTED] DATE OF BIRTH **08/30/1968** DRIVER'S LICENSE NUMBER [REDACTED] STATE **OH**

OWNER (file) SAME AS DRIVER #1 PHONE _____

ADDRESS _____ CITY _____ STATE _____ ZIP _____

SSN _____ DATE OF BIRTH _____ DRIVER'S LICENSE NUMBER _____ STATE _____

VEHICLE LICENSE# **THE OBX** STATE **OH** YEAR **2015** MAKE **GMC** MODEL **Yukon** COLOR **Red**

INSURANCE COMPANY **Safeco** POLICY NUMBER **62998908**

PARTS OF VEHICLE DAMAGED **Front passenger side quarter panel** CONTRIBUTING CIRCUMSTANCES **See Narrative**

VEHICLE #2

DRIVER #2 - NAME (Last, First, Middle) **Yeager, Mollie, Elizabeth** PHONE **440-340-8032**

ADDRESS **3000 Graham rd, Apt 318** CITY **Stow** STATE **OH** ZIP **44224**

SSN [REDACTED] DATE OF BIRTH **04/13/1958** DRIVER'S LICENSE NUMBER [REDACTED] STATE **OH**

OWNER #2 - NAME (Last, First, Middle) SAME AS DRIVER #2 PHONE _____

ADDRESS _____ CITY _____ STATE _____ ZIP _____

SSN _____ DATE OF BIRTH _____ DRIVER'S LICENSE NUMBER _____ STATE _____

VEHICLE LICENSE # **NJC 2237** STATE **OH** YEAR **2010** MAKE **Subaru** MODEL **Legacy** COLOR **Red**

INSURANCE COMPANY **Erie Insurance** POLICY NUMBER **Q127603749**

PARTS OF VEHICLE DAMAGED **Driver side Mirror** CONTRIBUTING CIRCUMSTANCES **See Narrative**

DESCRIBE WHAT HAPPENED
**unit #1 was traveling southbound in left lane on
 91. unit #2 was traveling southbound in right lane. unit #2
 was merging into left southbound lane and did not see unit #1.
 unit #2 struck unit #1 on the front passenger side quarter panel.**

See Reverse Side for Diagram

SUBMITTED BY: **OFC. Davidson 776** DATE **1/15/25**

APPROVING OFFICER: **[Signature]** DATE **1-15-25**

STOW POLICE DEPARTMENT

FIELD SKETCH (not drawn to scale)

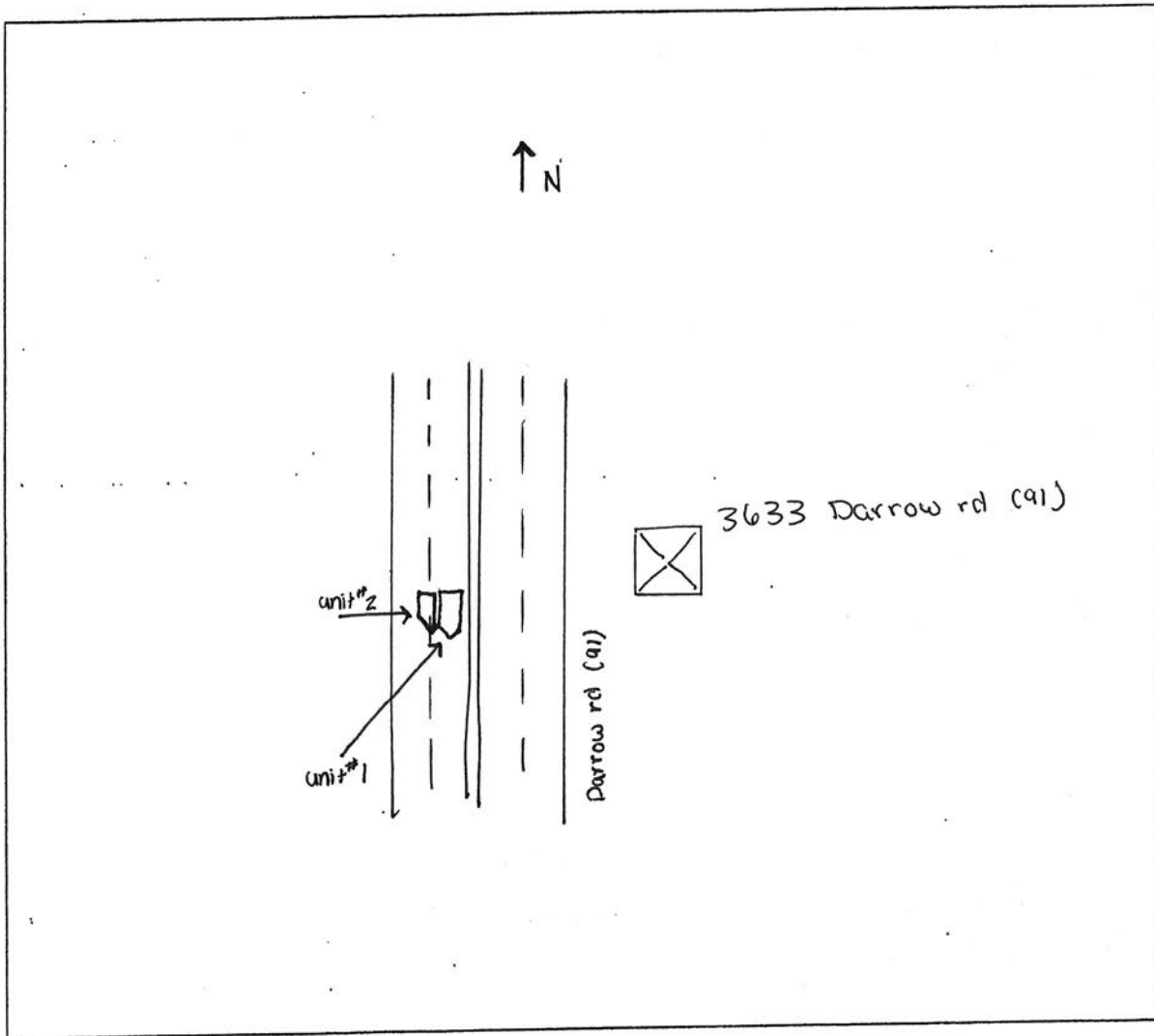

WEATHER

- CLEAR
- RAIN
- SNOW
- FOG
- OTHER

LIGHT

- DAYLIGHT
- DAWN
- DUSK
- DARK - LIGHTED ROAD
- DARK - NOT LIGHTED
- DARK - UNK LIGHTING
- UNKNOWN

SURFACE

- DRY
- WET
- SNOW
- ICE
- OTHER

ROAD

- CONCRETE
- BLACKTOP
- DIRT
- OTHER