



STOW POLICE DEPARTMENT

PRIVATE PROPERTY ACCIDENT REPORT/MINOR
TRAFFIC ACCIDENT REPORT

INCIDENT NUMBER
25-00749

DATE
1-14-25

TIME
1517

Private Property Private Property - Hit/Skip Minor Traffic Accident

LOCATION - ADDRESS
3227 GRAHAM RO. STOW, OH 44224

VEHICLE #1

DRIVER #1 - NAME (Last, First, Middle) **PARKED - DRIVERLESS** PHONE

ADDRESS CITY STATE ZIP

SSN DATE OF BIRTH DRIVER'S LICENSE NUMBER STATE

OWNER #1 - NAME (Last, First, Middle) SAME AS DRIVER #1 PHONE
MAY, WENDY **330-221-0482**

ADDRESS CITY STATE ZIP
65 WHITTLESEY DR. TALLMADGE OH 44278

DATE OF BIRTH STATE
1-27-1975 OH

VEHICLE LICENSE# STATE YEAR MAKE MODEL COLOR
SNE 7922 OH 2021 TOYOTA CAMRY GRAY

INSURANCE COMPANY POLICY NUMBER
NATIONWIDE 92345270676

PARTS OF VEHICLE DAMAGED **FRONT BUMPER / DRIVER SIDE QUARTER PANEL** CONTRIBUTING CIRCUMSTANCES **NONE**

VEHICLE #2

DRIVER #2 - NAME (Last, First, Middle) **BYERLY, DYLAN PRESTON** PHONE
234-602-0377

ADDRESS CITY STATE ZIP
3197 PETERBORO DR. STOW OH 44224

DATE OF BIRTH STATE
2-17-2008 OH

OWNER #2 - NAME (Last, First, Middle) SAME AS DRIVER #2 PHONE
BYERLY, PAUL MICHAEL **234-602-0541**

ADDRESS CITY STATE ZIP
3197 PETERBORO DR. STOW OH 44224

DATE OF BIRTH STATE
12-30-1967 OH

VEHICLE LICENSE# STATE YEAR MAKE MODEL COLOR
HFV 8158 OH 2017 TOYOTA TUNDRA SILVER

INSURANCE COMPANY POLICY NUMBER
STATE FARM 1894588 SFP 35

PARTS OF VEHICLE DAMAGED **PASSENGER SIDE** CONTRIBUTING CIRCUMSTANCES **IMPROPER TURN - TURNED TOO SHARP**

DESCRIBE WHAT HAPPENED

UNIT 1 WAS PARKED, DRIVERLESS, AT THE LISTED LOCATION FACING SOUTH. UNIT 2 WAS PARKED IN THE PARKING SPACE DIRECTLY EAST OF UNIT 1, ALSO FACING SOUTH. AS UNIT 2 EXITED THE PARKING SPACE FROM NORTH TO WEST, UNIT 2 TURNED TOO SHARP AND STRUCK UNIT 1.

See Reverse Side for Diagram

SUBMITTED BY: **OFC. GABEL 760** DATE **1-18-25**

APPROVING OFFICER: **Ginther, 715** DATE **1-18-25**

STOW POLICE DEPARTMENT

FIELD SKETCH (not drawn to scale)

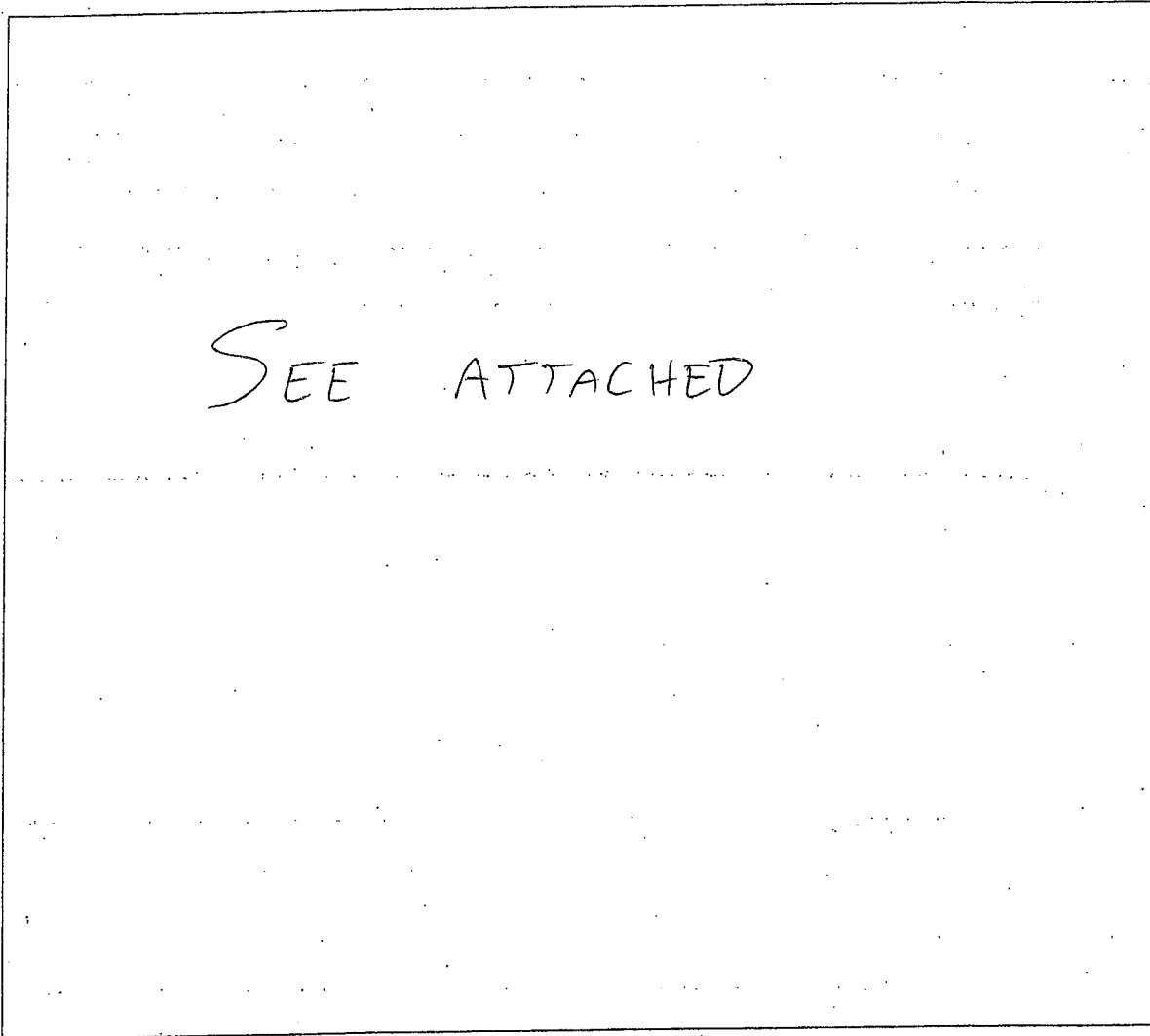

WEATHER

- CLEAR
- RAIN
- SNOW
- FOG
- OTHER

LIGHT

- DAYLIGHT
- DAWN
- DUSK
- DARK - LIGHTED ROAD
- DARK - NOT LIGHTED
- DARK - UNK LIGHTING
- UNKNOWN

SURFACE

- DRY
- WET
- SNOW
- ICE
- OTHER

ROAD

- CONCRETE
- BLACKTOP
- DIRT
- OTHER



3227 Graham Rd.
SMFHS

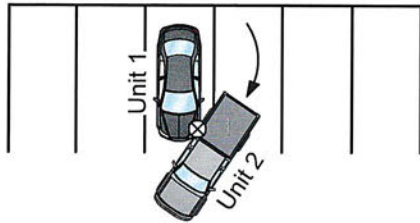

Not To Scale