



# STOW POLICE DEPARTMENT

PRIVATE PROPERTY ACCIDENT REPORT/MINOR  
TRAFFIC ACCIDENT REPORT

INCIDENT NUMBER  
**25-00145**

DATE  
**1-3-25**

TIME  
**1752**

Private Property    Private Property - Hit/Skip    Minor Traffic Accident

LOCATION - ADDRESS  
**4936 FISHCREEK RD.**

DRIVER #1 - NAME (Last, First, Middle) **FOSTER, ERIC D.**   PHONE **440-710-4104**

ADDRESS **350 WEEKS ST.**   CITY **AKRON**   STATE **OH**   ZIP **44306**

DATE OF BIRTH **8-14-1981**   DRIVER'S LICENSE NUMBER [REDACTED]   STATE **OH**

VEHICLE #1

OWNER #1 - NAME (Last, First, Middle)  SAME AS DRIVER #1 **SPECTRUM MID AMERICA LLC**   PHONE **330-604-5478**

ADDRESS **7 SEVERANCE CIR.**   CITY **CLEVELAND HTS**   STATE **OH**   ZIP **44118**

SSN [REDACTED]   DATE OF BIRTH [REDACTED]   DRIVER'S LICENSE NUMBER [REDACTED]   STATE [REDACTED]

VEHICLE LICENSE # **P1X 4807**   STATE **OH**   YEAR **2020**   MAKE **FORD**   MODEL **TRANSIT**   COLOR **WHITE**

INSURANCE COMPANY **NATIONAL UNION FIRE INS.**   POLICY NUMBER **CA1921838**

PARTS OF VEHICLE DAMAGED **DRIVER SIDE**   CONTRIBUTING CIRCUMSTANCES **NONE**

VEHICLE #2

DRIVER #2 - NAME (Last, First, Middle) **CARPENTER, SHANNON BRUCE**   PHONE **330-289-7639**

ADDRESS **4282 MAPLE PARK RD.**   CITY **STOW**   STATE **OH**   ZIP **44224**

DATE OF BIRTH **2-17-1975**   DRIVER'S LICENSE NUMBER [REDACTED]   STATE **OH**

OWNER #2 - NAME (Last, First, Middle)  SAME AS DRIVER #2

ADDRESS [REDACTED]   CITY [REDACTED]   STATE [REDACTED]   ZIP [REDACTED]

SSN [REDACTED]   DATE OF BIRTH [REDACTED]   DRIVER'S LICENSE NUMBER [REDACTED]   STATE [REDACTED]

VEHICLE LICENSE # **JXW 7279**   STATE **OH**   YEAR **2012**   MAKE **NISSAN**   MODEL **ALTIMA**   COLOR **PURPLE**

INSURANCE COMPANY **PROGRESSIVE**   POLICY NUMBER **984409907**

PARTS OF VEHICLE DAMAGED **FRONT BUMPER**   CONTRIBUTING CIRCUMSTANCES **FAILURE TO CONTROL**

DESCRIBE WHAT HAPPENED

**UNIT 1 WAS STOPPED FACING NORTH AT THE ENTRANCE/EXIT TO CIRCLE K AT STOW RD. UNIT 2 WAS PULLING INTO THE CIRCLE K PARKING LOT FROM STOW RD. (WEST TO SOUTH) AND LOST CONTROL ON THE SNOW COVERED ROAD. UNIT 2 SLID INTO THE DRIVER SIDE OF UNIT 1.**

See Reverse Side for Diagram

SUBMITTED BY: **760 OFC. GABEL**   DATE **1-9-2025**

APPROVING OFFICER: **[Signature]**   DATE **1-9-25**

# STOW POLICE DEPARTMENT

FIELD SKETCH (not drawn to scale)

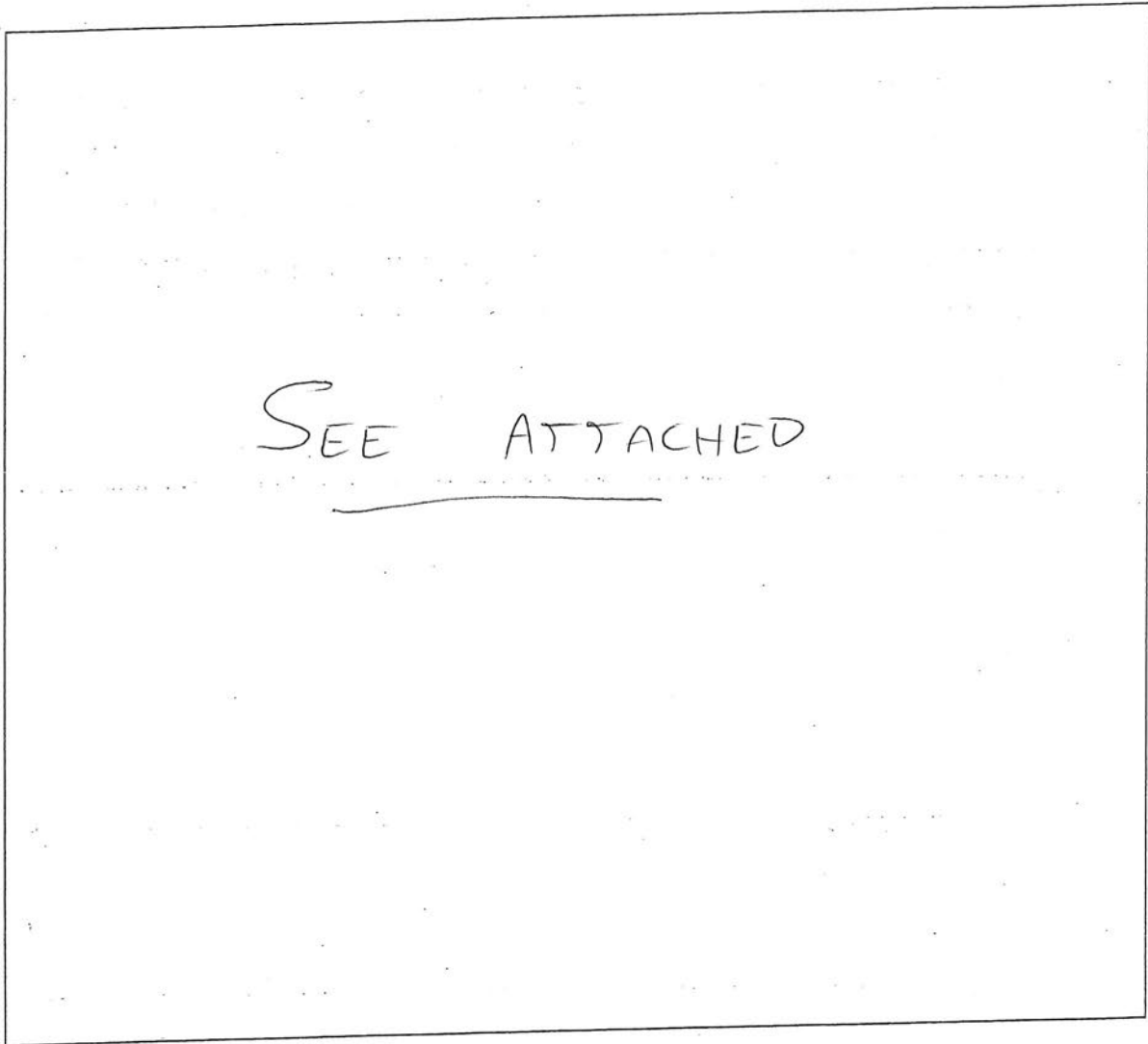

## WEATHER

- CLEAR
- RAIN
- SNOW
- FOG
- OTHER

## LIGHT

- DAYLIGHT
- DAWN
- DUSK
- DARK - LIGHTED ROAD
- DARK - NOT LIGHTED
- DARK - UNK LIGHTING
- UNKNOWN

## SURFACE

- DRY
- WET
- SNOW
- ICE
- OTHER

## ROAD

- CONCRETE
- BLACKTOP
- DIRT
- OTHER

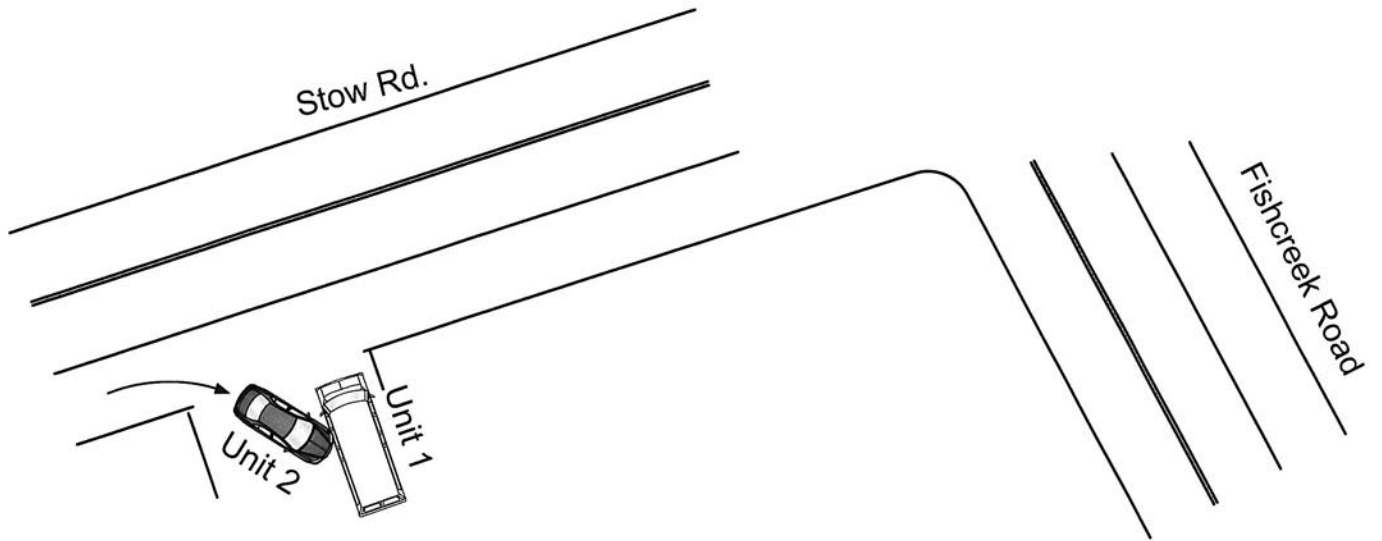

NOT TO SCALE

