



# STOW POLICE DEPARTMENT

PRIVATE PROPERTY ACCIDENT REPORT/MINOR  
TRAFFIC ACCIDENT REPORT

INCIDENT NUMBER  
**25-00386**

DATE  
**1-8-25**

TIME  
**0839**

Private Property    Private Property - Hit/Skip    Minor Traffic Accident

LOCATION - ADDRESS  
**2935 Graham Road**

**VEHICLE #1**

DRIVER #1 - NAME (Last, First, Middle) **Driverless**      PHONE

ADDRESS      CITY      STATE      ZIP

SSN      DATE OF BIRTH      DRIVER'S LICENSE NUMBER      STATE

OWNER #1 - NAME (Last, First, Middle)  SAME AS DRIVER #1      PHONE  
**Elliot, Kierra, A**      **330-352-8591**

ADDRESS      CITY      STATE      ZIP  
**327 Schrop Ave**      **Alton**      **Ohio**      **44312**

SSN      DATE OF BIRTH      DRIVER'S LICENSE NUMBER      STATE  
[REDACTED]      **1-20-01**      [REDACTED]      **OHIO**

VEHICLE LICENSE#      STATE      YEAR      MAKE      MODEL      COLOR  
**KMQ2934**      **OH**      **2021**      **HYUN**      **Sonata**      **Black**

INSURANCE COMPANY      POLICY NUMBER  
**State Farm**      **39126945FP-35**

PARTS OF VEHICLE DAMAGED      CONTRIBUTING CIRCUMSTANCES  
**Front bumper**      **none**

**VEHICLE #2**

DRIVER #2 - NAME (Last, First, Middle) **Kelton, Michelle**      PHONE  
**216-253-8114**

ADDRESS      CITY      STATE      ZIP  
**506 Clinton St**      **Ravenna**      **OHIO**      **44266**

SSN      DATE OF BIRTH      DRIVER'S LICENSE NUMBER      STATE  
[REDACTED]      **8/03/75**      [REDACTED]      **OHIO**

OWNER #2 - NAME (Last, First, Middle)  SAME AS DRIVER #2      PHONE

ADDRESS      CITY      STATE      ZIP

SSN      DATE OF BIRTH      DRIVER'S LICENSE NUMBER      STATE

VEHICLE LICENSE #      STATE      YEAR      MAKE      MODEL      COLOR  
**1MUSON**      **OH**      **2018**      **JAGU**      **F-Pace**      **White**

INSURANCE COMPANY      POLICY NUMBER  
**Verloti**      **55V3402060707-6**

PARTS OF VEHICLE DAMAGED      CONTRIBUTING CIRCUMSTANCES  
**Pass. side**      **Struck Unit #1**

DESCRIBE WHAT HAPPENED

**Unit #1 was parked and driverless. Unit #2 was leaving a parking spot and struck Unit #1.**

See Reverse Side for Diagram

SUBMITTED BY: **Sgt. R. Frisina #742**      DATE **1-8-25**

APPROVING OFFICER: **Sgt. Olesinski**      DATE **1/8/25**

# STOW POLICE DEPARTMENT

## FIELD SKETCH (not drawn to scale)

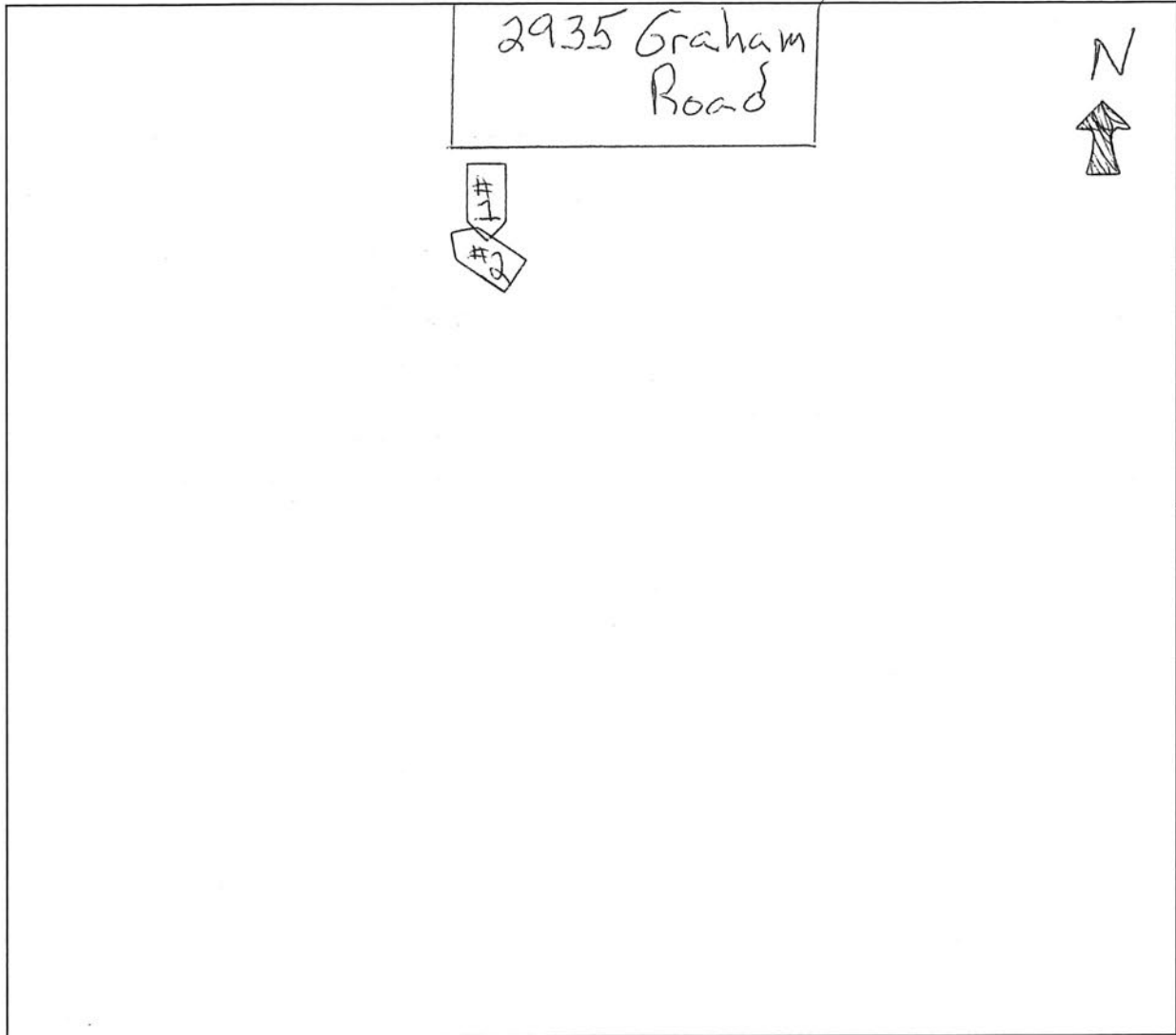

### WEATHER

- CLEAR
- RAIN
- SNOW
- FOG
- OTHER

### LIGHT

- DAYLIGHT
- DAWN
- DUSK
- DARK - LIGHTED ROAD
- DARK - NOT LIGHTED
- DARK - UNK LIGHTING
- UNKNOWN

### SURFACE

- DRY
- WET
- SNOW
- ICE
- OTHER

### ROAD

- CONCRETE
- BLACKTOP
- DIRT
- OTHER