



STOW POLICE DEPARTMENT

PRIVATE PROPERTY ACCIDENT REPORT/MINOR
TRAFFIC ACCIDENT REPORT

INCIDENT NUMBER
24-20038

DATE
12/23/2024

TIME
1120

Private Property Private Property - Hit/Skip Minor Traffic Accident

LOCATION - ADDRESS
MANNINGTON BLVD. @ 4418 MANNINGTON

VEHICLE #1

DRIVER #1 - NAME (Last, First, Middle) MEKLUS, RUTH, ANN PHONE (330) 958-1376

ADDRESS 4449 MANNINGTON BLVD CITY STOW STATE OH ZIP 44224

SSN [REDACTED] DATE OF BIRTH 8/1/1958 DRIVER'S LICENSE NUMBER [REDACTED] STATE OH

OWNER #1 - NAME (Last, First, Middle) SAME AS DRIVER #1 PHONE -

ADDRESS - CITY - STATE - ZIP -

SSN - DATE OF BIRTH - DRIVER'S LICENSE NUMBER - STATE -

VEHICLE LICENSE# RMEK1 STATE OH YEAR 2025 MAKE TOYOTA MODEL CROWN COLOR GRAY

INSURANCE COMPANY CSAA GENERAL POLICY NUMBER OHSS 104087334

PARTS OF VEHICLE DAMAGED FRONT-RIGHT CORNER CONTRIBUTING CIRCUMSTANCES NONE

VEHICLE #2

DRIVER #2 - NAME (Last, First, Middle) ANTONY, AJAY, GAVIN PHONE (330) 869-7092

ADDRESS 4418 MANNINGTON BLVD CITY STOW STATE OH ZIP 44224

SSN [REDACTED] DATE OF BIRTH 3/21/2005 DRIVER'S LICENSE NUMBER [REDACTED] STATE OH

OWNER #2 - NAME (Last, First, Middle) SAME AS DRIVER #2 PHONE (330) 319-5888

ADDRESS 4418 MANNINGTON BLVD CITY STOW STATE OH ZIP 44224

SSN [REDACTED] DATE OF BIRTH 11/6/1979 DRIVER'S LICENSE NUMBER [REDACTED] STATE OH

VEHICLE LICENSE# EXJ5575 STATE OH YEAR 2006 MAKE HONDA MODEL ACCORD COLOR SILVER

INSURANCE COMPANY PROGRESSIVE POLICY NUMBER 950888348

PARTS OF VEHICLE DAMAGED REAR-RIGHT CORNER CONTRIBUTING CIRCUMSTANCES IMPROPER BACKING

DESCRIBE WHAT HAPPENED

UNIT #1 WAS WESTBOUND ON MANNINGTON BLVD.

UNIT #2 WAS BACKING OUT OF THE DRIVEWAY AT 4418 MANNINGTON.

UNIT #2 BACKED INTO UNIT #1.

THE CRASH OCCURRED EARLY THIS MORNING.

See Reverse Side for Diagram

SUBMITTED BY: [Signature] 737 DATE 12/23/2024

APPROVING OFFICER: [Signature] DATE 12-23-24

STOW POLICE DEPARTMENT

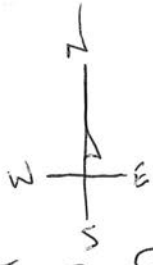

NOT TO SCALE

FIELD SKETCH (not drawn to scale)

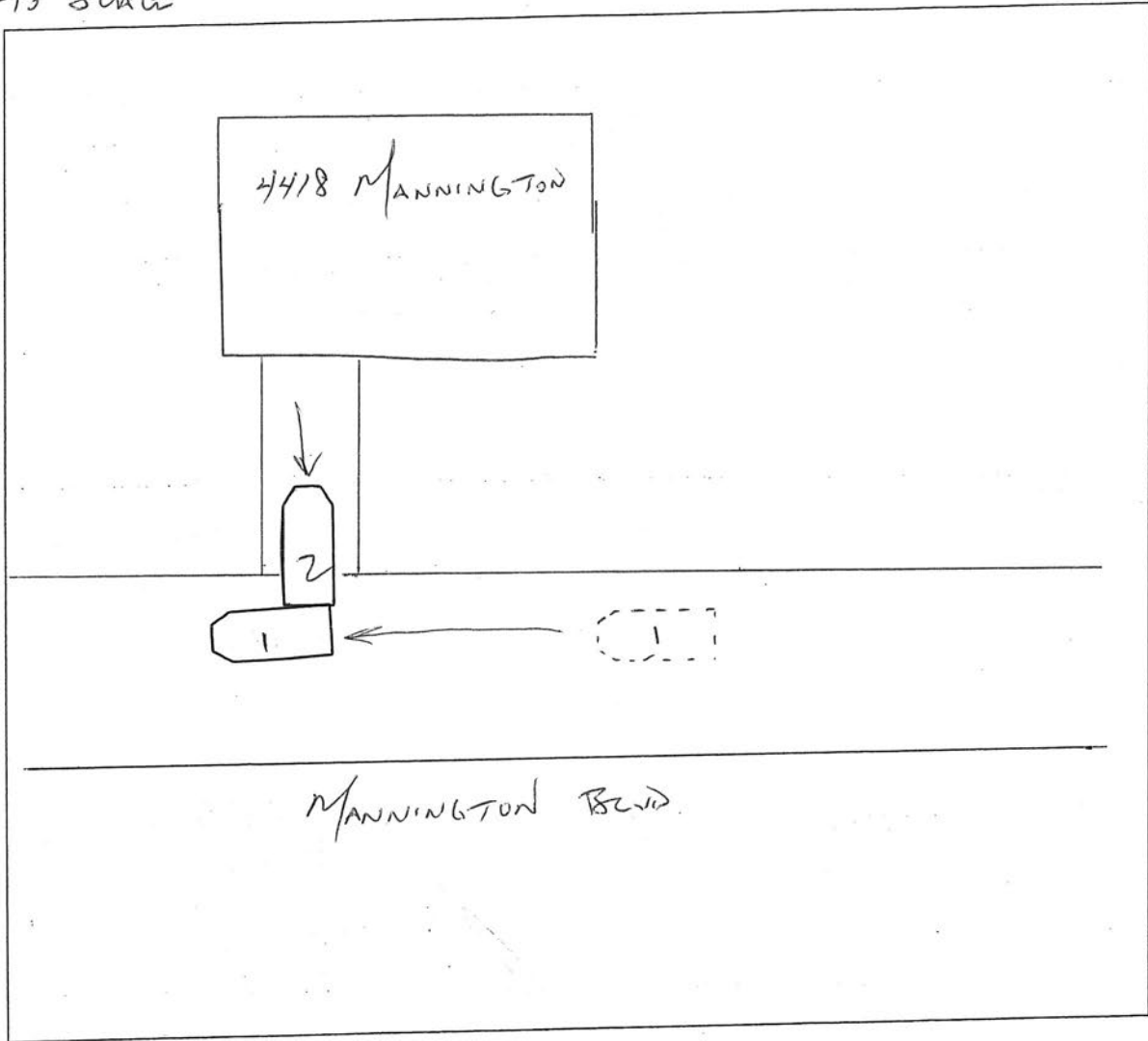

WEATHER

- CLEAR
- RAIN
- SNOW
- FOG
- OTHER

LIGHT

- DAYLIGHT
- DAWN
- DUSK
- DARK - LIGHTED ROAD
- DARK - NOT LIGHTED
- DARK - UNK LIGHTING
- UNKNOWN

SURFACE

- DRY
- WET
- SNOW
- ICE
- OTHER

ROAD

- CONCRETE
- BLACKTOP
- DIRT
- OTHER