



STOW POLICE DEPARTMENT

PRIVATE PROPERTY ACCIDENT REPORT/MINOR
TRAFFIC ACCIDENT REPORT

INCIDENT NUMBER
24-20108

DATE
12/24/24

TIME
1756

Private Property Private Property - Hit/Skip Minor Traffic Accident

LOCATION - ADDRESS
4936 FISHCREEK RD

DRIVER #1 - NAME (Last, First, Middle) **RESHAY, FRANKLIN** PHONE **(708) 509-8671**

ADDRESS **4369 MILLBURN Rd** CITY **STOW** STATE **OH** ZIP **44224**

SSN [REDACTED] DATE OF BIRTH **01/13/1993** DRIVER'S LICENSE NUMBER [REDACTED] STATE **IL**

VEHICLE #1

OWNER #1 - NAME (Last, First, Middle) SAME AS DRIVER #1 **GELCO FLEET TRUST** PHONE **(708) 509-8671**

ADDRESS **4365 MILLBURN AVE** CITY **STOW** STATE **GA** ZIP **44224**

SSN **N/A** DATE OF BIRTH **N/A** DRIVER'S LICENSE NUMBER **N/A** STATE

VEHICLE LICENSE# **KKE 4101** STATE **OH** YEAR **2024** MAKE **DODGE** MODEL **DURANGO** COLOR

INSURANCE COMPANY **ZURICH AMERICAN** POLICY NUMBER **BHP 522361675**

PARTS OF VEHICLE DAMAGED **minor dents/scratches** CONTRIBUTING CIRCUMSTANCES **distracted driving**

VEHICLE #2

DRIVER #2 - NAME (Last, First, Middle) ADDRESS CITY STATE ZIP

SSN DATE OF BIRTH DRIVER'S LICENSE NUMBER STATE

OWNER #2 - NAME (Last, First, Middle) SAME AS DRIVER #2 PHONE

ADDRESS CITY STATE ZIP

SSN DATE OF BIRTH DRIVER'S LICENSE NUMBER STATE

VEHICLE LICENSE # STATE YEAR MAKE MODEL COLOR

INSURANCE COMPANY POLICY NUMBER

PARTS OF VEHICLE DAMAGED CONTRIBUTING CIRCUMSTANCES

DESCRIBE WHAT HAPPENED
Unit 01 made a right turn onto Fishcreek Road. Unit 01 spilled a slushie on his lap and veered into a ditch. No other vehicles hit.

See Reverse Side for Diagram

SUBMITTED BY: **Lyberger # 777** DATE **12/24/24**

APPROVING OFFICER: **J. [Signature]** DATE **12/24/24**

STOW POLICE DEPARTMENT

FIELD SKETCH (not drawn to scale)

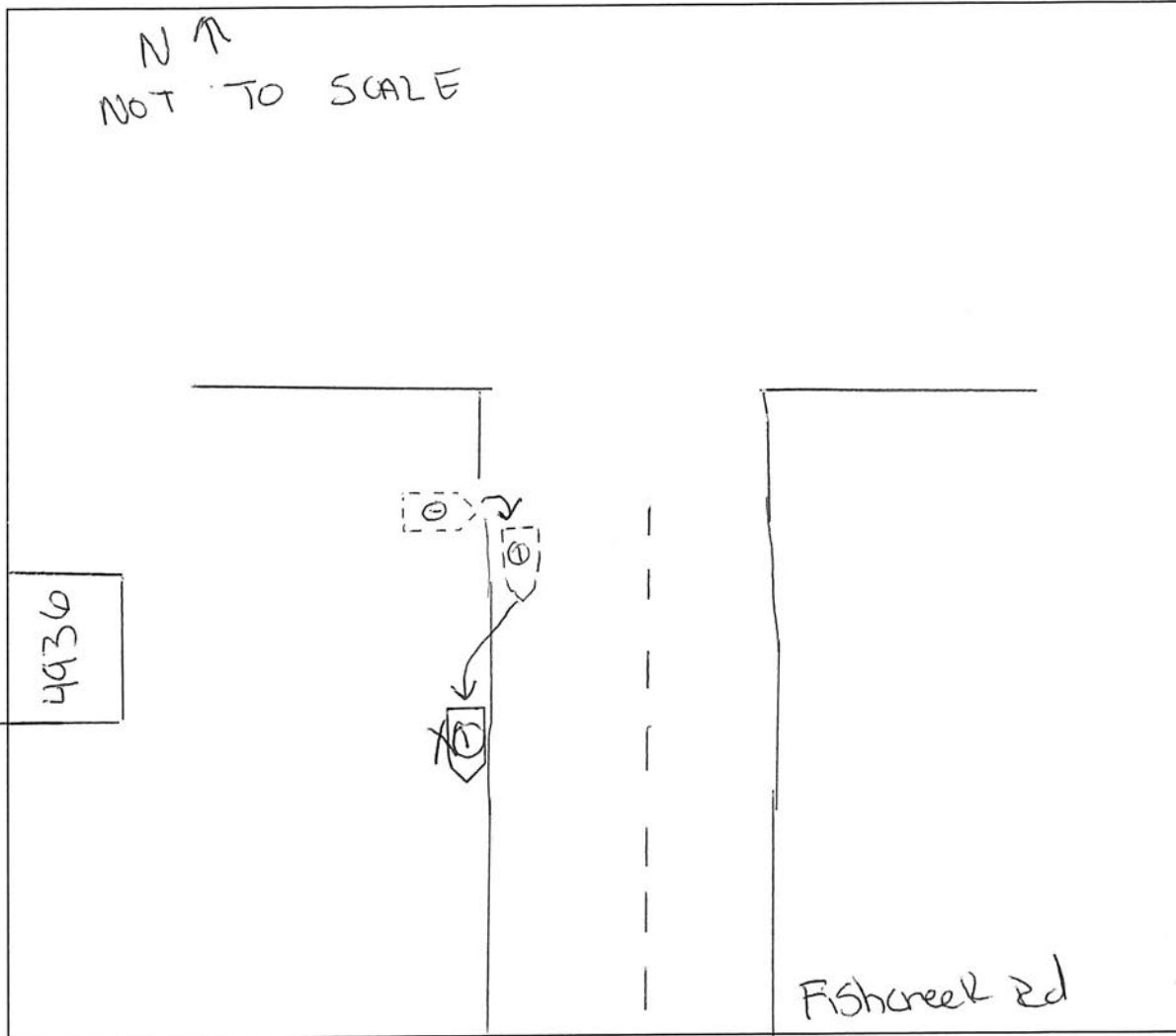

WEATHER

- CLEAR
- RAIN
- SNOW
- FOG
- OTHER

LIGHT

- DAYLIGHT
- DAWN
- DUSK
- DARK - LIGHTED ROAD
- DARK - NOT LIGHTED
- DARK - UNK LIGHTING
- UNKNOWN

SURFACE

- DRY
- WET
- SNOW
- ICE
- OTHER

ROAD

- CONCRETE
- BLACKTOP
- DIRT
- OTHER