



STOW POLICE DEPARTMENT

PRIVATE PROPERTY ACCIDENT REPORT/MINOR
TRAFFIC ACCIDENT REPORT

INCIDENT NUMBER
24-19941

DATE 12/21/24 TIME 18:20

Private Property Private Property - Hit/Skip Minor Traffic Accident

LOCATION - ADDRESS
3520 HUDSON DRIVE

DRIVER #1 - NAME (Last, First, Middle) LEWIS, JEFFREY PHONE (330) 338-0581

ADDRESS 132 LORENZ AVE CITY AKRON STATE OH ZIP 44310

SSN [REDACTED] DATE OF BIRTH 11/24/1966 DRIVER'S LICENSE NUMBER [REDACTED] STATE OH

VEHICLE #1

OWNER #1 - NAME (Last, First, Middle) SAME AS DRIVER #1 LEWIS, DORPHINE PHONE (330) 338-0581

ADDRESS 875 SPRINGDALE DR CITY AKRON STATE OH ZIP 44310

SSN [REDACTED] DATE OF BIRTH 01/22/1939 DRIVER'S LICENSE NUMBER [REDACTED] STATE OH

VEHICLE LICENSE # GTJ 6134 STATE OH YEAR 2012 MAKE CHEVY MODEL CRUZE COLOR

INSURANCE COMPANY ALL STATE POLICY NUMBER

PARTS OF VEHICLE DAMAGED FRONT PASSENGER / FRONT END / TIPE CONTRIBUTING CIRCUMSTANCES NONE

DRIVER #2 - NAME (Last, First, Middle) NELSON, BENJAMIN ALLEN LERSCH PHONE (330) 329-3447

ADDRESS 124 MADISON AVE CITY CUYAHOGA FALLS STATE OH ZIP 44221

SSN [REDACTED] DATE OF BIRTH 09/28/1995 DRIVER'S LICENSE NUMBER [REDACTED] STATE OH

VEHICLE #2

OWNER #2 - NAME (Last, First, Middle) SAME AS DRIVER #2 PHONE

ADDRESS CITY STATE ZIP

SSN DATE OF BIRTH DRIVER'S LICENSE NUMBER STATE

VEHICLE LICENSE # KCV 2087 STATE OH YEAR 2014 MAKE CHEVY MODEL MALIBU COLOR GRAY

INSURANCE COMPANY ROOTS POLICY NUMBER 44XZ127

PARTS OF VEHICLE DAMAGED DRIVER SIDE TIRE / BUMPER CONTRIBUTING CIRCUMSTANCES Improper Turning

DESCRIBE WHAT HAPPENED
Unit 01 was turning right into Walmart. Unit 01 made an improper turn and hit the front end of Unit 02. Unit 01 advised on scene that he made a wide turn and that he was at fault for the accident.

See Reverse Side for Diagram

SUBMITTED BY: Lyberger # 777 DATE 12/21/24

APPROVING OFFICER: [Signature] DATE 12-21-24

STOW POLICE DEPARTMENT

FIELD SKETCH (not drawn to scale)

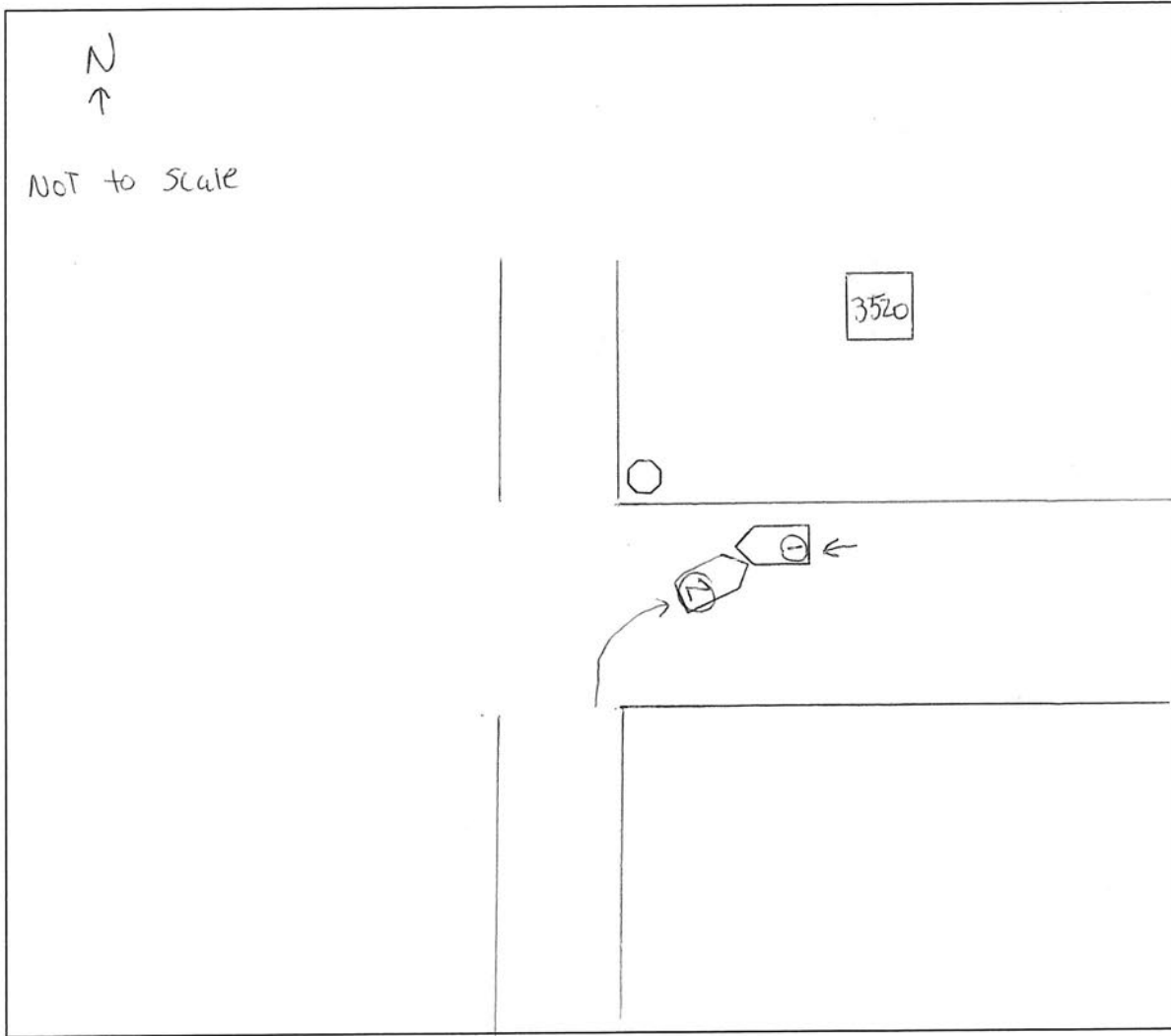

WEATHER

- CLEAR
- RAIN
- SNOW
- FOG
- OTHER

LIGHT

- DAYLIGHT
- DAWN
- DUSK
- DARK - LIGHTED ROAD
- DARK - NOT LIGHTED
- DARK - UNK LIGHTING
- UNKNOWN

SURFACE

- DRY
- WET
- SNOW
- ICE
- OTHER

ROAD

- CONCRETE
- BLACKTOP
- DIRT
- OTHER